

AFILIADOS EXTRANJEROS A LA SEGURIDAD SOCIAL

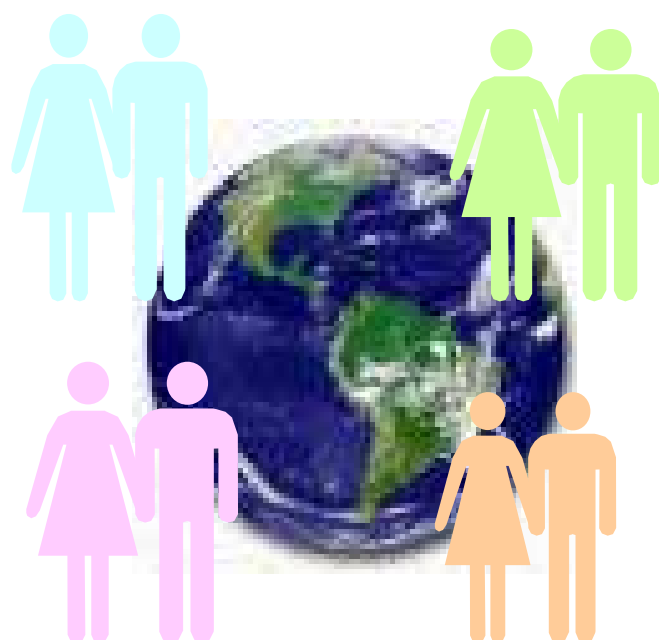

Octubre 2005

POR COMUNIDADES AUTÓNOMAS



MINISTERIO
DE TRABAJO
Y ASUNTOS SOCIALES

SECRETARÍA DE
ESTADO DE LA
SEGURIDAD SOCIAL

AFILIADOS EXTRANJEROS

31 de octubre de 2005

| REGÍMENES | GENERAL | AUTÓNOMOS | AGRARIO | MAR | CARBÓN | HOGAR | TOTAL |
|----------------------------|------------------|----------------|----------------|--------------|------------|----------------|------------------|
| DE LA UNIÓN EUROPEA | 199.270 | 76.850 | 11.359 | 1.065 | 539 | 3.522 | 292.605 |
| DE PAÍSES NO UNIÓN EUROPEA | 956.202 | 67.372 | 152.073 | 3.199 | 19 | 249.401 | 1.428.266 |
| TOTAL EXTRANJEROS | 1.155.472 | 144.222 | 163.432 | 4.264 | 558 | 252.923 | 1.720.871 |

DISTRIBUCIÓN POR REGÍMENES

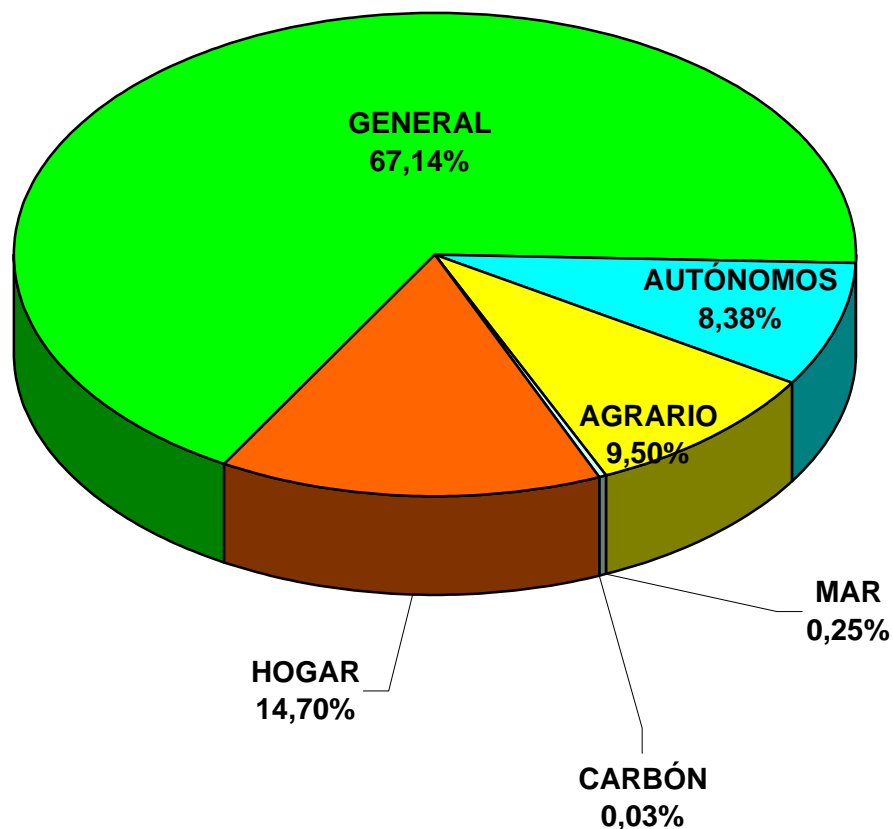

PROCEDENTES DE PAISES DE LA UNIÓN EUROPEA

31-oct-05

| | General | Autó- nomos | Agrario | Trab. Mar | Minería Carbón | Emp. Hogar | Total |
|----------------------|----------------|----------------|---------------|--------------|-------------------|---------------|----------------|
| ALMERIA | 2.970 | 1.666 | 640 | 8 | 0 | 16 | 5.300 |
| CADIZ | 1.686 | 1.019 | 55 | 6 | 0 | 11 | 2.777 |
| CORDOBA | 420 | 139 | 60 | 0 | 0 | 9 | 628 |
| GRANADA | 1.522 | 826 | 223 | 0 | 0 | 24 | 2.595 |
| HUELVA | 1.134 | 293 | 1.263 | 44 | 0 | 14 | 2.748 |
| JAEN | 255 | 82 | 49 | 0 | 0 | 7 | 393 |
| MALAGA | 14.338 | 10.530 | 140 | 13 | 0 | 100 | 25.121 |
| SEVILLA | 2.196 | 549 | 182 | 3 | 0 | 28 | 2.958 |
| ANDALUCIA | 24.521 | 15.104 | 2.612 | 74 | 0 | 209 | 42.520 |
| HUESCA | 789 | 171 | 67 | 0 | 0 | 10 | 1.037 |
| TERUEL | 420 | 48 | 18 | 0 | 105 | 2 | 593 |
| ZARAGOZA | 2.431 | 739 | 449 | 0 | 0 | 21 | 3.640 |
| ARAGON | 3.640 | 958 | 534 | 0 | 105 | 33 | 5.270 |
| ASTURIAS | 1.812 | 428 | 48 | 104 | 276 | 42 | 2.710 |
| I. BALEARES | 13.311 | 8.602 | 74 | 67 | 0 | 225 | 22.279 |
| LAS PALMAS | 10.905 | 4.573 | 63 | 104 | 0 | 35 | 15.680 |
| TENERIFE | 11.575 | 5.371 | 339 | 102 | 0 | 29 | 17.416 |
| CANARIAS | 22.480 | 9.944 | 402 | 206 | 0 | 64 | 33.096 |
| CANTABRIA | 1.080 | 288 | 22 | 40 | 0 | 19 | 1.449 |
| AVILA | 169 | 68 | 13 | 0 | 0 | 7 | 257 |
| BURGOS | 1.444 | 220 | 196 | 0 | 0 | 17 | 1.877 |
| LEON | 1.212 | 207 | 67 | 0 | 154 | 10 | 1.650 |
| PALENCIA | 240 | 39 | 8 | 0 | 1 | 2 | 290 |
| SALAMANCA | 636 | 185 | 45 | 0 | 0 | 9 | 875 |
| SEGOVIA | 573 | 141 | 43 | 0 | 0 | 48 | 805 |
| SORIA | 182 | 26 | 22 | 0 | 0 | 1 | 231 |
| VALLADOLID | 1.236 | 165 | 76 | 0 | 0 | 9 | 1.486 |
| ZAMORA | 383 | 80 | 55 | 0 | 0 | 1 | 519 |
| CAST-LEON | 6.075 | 1.131 | 525 | 0 | 155 | 104 | 7.990 |
| ALBACETE | 280 | 82 | 66 | 0 | 0 | 7 | 435 |
| CIUDAD REAL | 310 | 57 | 43 | 0 | 0 | 11 | 421 |
| CUENCA | 239 | 29 | 57 | 0 | 0 | 4 | 329 |
| GUADALAJARA | 556 | 147 | 21 | 0 | 0 | 12 | 736 |
| TOLEDO | 768 | 185 | 294 | 0 | 0 | 10 | 1.257 |
| CAST-MANCHA | 2.153 | 500 | 481 | 0 | 0 | 44 | 3.178 |
| BARCELONA | 32.917 | 7.900 | 108 | 27 | 3 | 202 | 41.157 |
| GIRONA | 5.681 | 2.701 | 108 | 40 | 0 | 53 | 8.583 |
| LLEIDA | 1.589 | 351 | 171 | 0 | 0 | 26 | 2.137 |
| TARRAGONA | 3.833 | 1.396 | 227 | 26 | 0 | 34 | 5.516 |
| CATALUÑA | 44.020 | 12.348 | 614 | 93 | 3 | 315 | 57.393 |
| ALICANTE | 14.196 | 11.161 | 190 | 14 | 0 | 117 | 25.678 |
| CASTELLON | 2.211 | 829 | 111 | 3 | 0 | 18 | 3.172 |
| VALENCIA | 8.557 | 2.763 | 525 | 3 | 0 | 82 | 11.930 |
| C. VALENCIANA | 24.964 | 14.753 | 826 | 20 | 0 | 217 | 40.780 |
| BADAJOZ | 794 | 249 | 248 | 0 | 0 | 26 | 1.317 |
| CACERES | 308 | 110 | 199 | 0 | 0 | 8 | 625 |
| EXTREMADURA | 1.102 | 359 | 447 | 0 | 0 | 34 | 1.942 |
| LA CORUÑA | 1.774 | 363 | 69 | 60 | 0 | 28 | 2.294 |
| LUGO | 640 | 147 | 168 | 85 | 0 | 18 | 1.058 |
| ORENSE | 1.261 | 257 | 72 | 0 | 0 | 40 | 1.630 |
| PONTEVEDRA | 4.024 | 706 | 84 | 127 | 0 | 70 | 5.011 |
| GALICIA | 7.699 | 1.473 | 393 | 272 | 0 | 156 | 9.993 |
| MADRID | 32.071 | 6.827 | 141 | 21 | 0 | 1.909 | 40.969 |
| MURCIA | 3.860 | 1.503 | 311 | 5 | 0 | 45 | 5.724 |
| NAVARRA | 3.021 | 500 | 815 | 0 | 0 | 40 | 4.376 |
| ALAVA | 1.397 | 274 | 979 | 0 | 0 | 8 | 2.658 |
| GUIPUZCOA | 2.627 | 894 | 28 | 103 | 0 | 24 | 3.676 |
| VIZCAYA | 2.407 | 525 | 131 | 58 | 0 | 24 | 3.145 |
| PAIS VASCO | 6.431 | 1.693 | 1.138 | 161 | 0 | 56 | 9.479 |
| LA RIOJA | 964 | 396 | 1.976 | 0 | 0 | 10 | 3.346 |
| CEUTA | 29 | 20 | 0 | 2 | 0 | 0 | 51 |
| MELILLA | 37 | 23 | 0 | 0 | 0 | 0 | 60 |
| TOTAL | 199.270 | 76.850 | 11.359 | 1.065 | 539 | 3.522 | 292.605 |

| | General | Autó- nomos | Agrario | Trab. Mar | Minería Carbón | Emp. Hogar | Total |
|----------------------|----------------|----------------|----------------|--------------|-------------------|----------------|------------------|
| ALMERIA | 17.614 | 909 | 25.604 | 139 | 0 | 1.809 | 46.075 |
| CADIZ | 3.585 | 749 | 324 | 75 | 0 | 1.302 | 6.035 |
| CORDOBA | 2.336 | 310 | 1.329 | 0 | 0 | 1.252 | 5.227 |
| GRANADA | 6.393 | 1.192 | 3.474 | 2 | 0 | 2.257 | 13.318 |
| HUELVA | 2.117 | 241 | 7.108 | 56 | 0 | 691 | 10.213 |
| JAEN | 2.025 | 270 | 1.806 | 0 | 0 | 793 | 4.894 |
| MALAGA | 27.975 | 3.129 | 1.400 | 111 | 0 | 7.995 | 40.610 |
| SEVILLA | 8.081 | 1.081 | 1.617 | 9 | 0 | 4.017 | 14.805 |
| ANDALUCIA | 70.126 | 7.881 | 42.662 | 392 | 0 | 20.116 | 141.177 |
| HUESCA | 5.416 | 252 | 1.021 | 0 | 0 | 691 | 7.380 |
| TERUEL | 3.867 | 168 | 626 | 0 | 2 | 379 | 5.042 |
| ZARAGOZA | 23.835 | 1.946 | 3.033 | 0 | 0 | 5.219 | 34.033 |
| ARAGON | 33.118 | 2.366 | 4.680 | 0 | 2 | 6.289 | 46.455 |
| ASTURIAS | 5.056 | 595 | 304 | 85 | 3 | 2.792 | 8.835 |
| I. BALEARES | 32.185 | 2.441 | 1.123 | 59 | 0 | 9.940 | 45.748 |
| LAS PALMAS | 25.747 | 2.282 | 1.105 | 180 | 0 | 3.470 | 32.784 |
| TENERIFE | 18.433 | 1.764 | 875 | 42 | 0 | 2.743 | 23.857 |
| CANARIAS | 44.180 | 4.046 | 1.980 | 222 | 0 | 6.213 | 56.641 |
| CANTABRIA | 5.801 | 514 | 271 | 113 | 0 | 1.966 | 8.665 |
| AVILA | 1.805 | 113 | 172 | 0 | 0 | 492 | 2.582 |
| BURGOS | 5.394 | 281 | 599 | 0 | 0 | 1.455 | 7.729 |
| LEON | 3.433 | 321 | 514 | 0 | 7 | 1.143 | 5.418 |
| PALENCIA | 1.101 | 92 | 300 | 0 | 1 | 333 | 1.827 |
| SALAMANCA | 1.897 | 258 | 164 | 0 | 0 | 620 | 2.939 |
| SEGOVIA | 4.092 | 248 | 463 | 0 | 0 | 714 | 5.517 |
| SORIA | 2.157 | 84 | 102 | 0 | 0 | 351 | 2.694 |
| VALLADOLID | 4.622 | 380 | 684 | 0 | 0 | 1.367 | 7.053 |
| ZAMORA | 645 | 99 | 309 | 0 | 0 | 230 | 1.283 |
| CAST-LEON | 25.146 | 1.876 | 3.307 | 0 | 8 | 6.705 | 37.042 |
| ALBACETE | 4.725 | 279 | 3.433 | 0 | 0 | 907 | 9.344 |
| CIUDAD REAL | 6.747 | 350 | 2.628 | 0 | 0 | 1.329 | 11.054 |
| CUENCA | 4.266 | 124 | 1.811 | 0 | 0 | 657 | 6.858 |
| GUADALAJARA | 7.243 | 188 | 298 | 0 | 0 | 1.066 | 8.795 |
| TOLEDO | 15.032 | 678 | 2.322 | 0 | 0 | 2.682 | 20.714 |
| CAST-MANCHA | 38.013 | 1.619 | 10.492 | 0 | 0 | 6.641 | 56.765 |
| BARCELONA | 173.835 | 10.831 | 4.214 | 184 | 5 | 43.101 | 232.170 |
| GIRONA | 30.004 | 1.652 | 2.190 | 207 | 0 | 3.995 | 38.048 |
| LLEIDA | 19.017 | 700 | 3.454 | 0 | 0 | 1.429 | 24.600 |
| TARRAGONA | 24.515 | 1.325 | 3.669 | 142 | 0 | 2.849 | 32.500 |
| CATALUÑA | 247.371 | 14.508 | 13.527 | 533 | 5 | 51.374 | 327.318 |
| ALICANTE | 46.013 | 3.749 | 7.709 | 159 | 0 | 9.844 | 67.474 |
| CASTELLON | 22.639 | 1.033 | 2.290 | 181 | 0 | 4.182 | 30.325 |
| VALENCIA | 44.767 | 3.755 | 11.931 | 29 | 0 | 13.492 | 73.974 |
| C. VALENCIANA | 113.419 | 8.537 | 21.930 | 369 | 0 | 27.518 | 171.773 |
| BADAJOZ | 1.395 | 414 | 720 | 0 | 0 | 621 | 3.150 |
| CACERES | 942 | 200 | 3.046 | 0 | 0 | 416 | 4.604 |
| EXTREMADURA | 2.337 | 614 | 3.766 | 0 | 0 | 1.037 | 7.754 |
| A CORUÑA | 4.359 | 761 | 112 | 165 | 0 | 1.574 | 6.971 |
| LUGO | 1.448 | 155 | 222 | 241 | 0 | 447 | 2.513 |
| OURENSE | 1.064 | 177 | 46 | 0 | 0 | 399 | 1.686 |
| PONTEVEDRA | 4.590 | 838 | 103 | 521 | 0 | 1.226 | 7.278 |
| GALICIA | 11.461 | 1.931 | 483 | 927 | 0 | 3.646 | 18.448 |
| MADRID | 244.681 | 15.081 | 2.263 | 85 | 1 | 83.637 | 345.748 |
| MURCIA | 38.489 | 1.601 | 39.973 | 111 | 0 | 6.665 | 86.839 |
| NAVARRA | 15.506 | 1.030 | 1.986 | 0 | 0 | 3.740 | 22.262 |
| ALAVA | 4.979 | 419 | 190 | 0 | 0 | 1.043 | 6.631 |
| GUIPUZCOA | 4.961 | 505 | 271 | 117 | 0 | 1.947 | 7.801 |
| VIZCAYA | 8.062 | 861 | 600 | 141 | 0 | 4.181 | 13.845 |
| PAIS VASCO | 18.002 | 1.785 | 1.061 | 258 | 0 | 7.171 | 28.277 |
| LA RIOJA | 8.572 | 536 | 2.260 | 0 | 0 | 2.228 | 13.596 |
| CEUTA | 1.007 | 140 | 0 | 44 | 0 | 499 | 1.690 |
| MELILLA | 1.732 | 271 | 5 | 1 | 0 | 1.224 | 3.233 |
| TOTAL | 956.202 | 67.372 | 152.073 | 3.199 | 19 | 249.401 | 1.428.266 |

TOTAL AFILIADOS EXTRANJEROS

31-oct-05

| | General | Autó- nomos | Agrario | Trab. Mar | Minería Carbón | Emp. Hogar | Total |
|----------------------|------------------|----------------|----------------|--------------|-------------------|----------------|------------------|
| ALMERIA | 20.584 | 2.575 | 26.244 | 147 | 0 | 1.825 | 51.375 |
| CADIZ | 5.271 | 1.768 | 379 | 81 | 0 | 1.313 | 8.812 |
| CORDOBA | 2.756 | 449 | 1.389 | 0 | 0 | 1.261 | 5.855 |
| GRANADA | 7.915 | 2.018 | 3.697 | 2 | 0 | 2.281 | 15.913 |
| HUELVA | 3.251 | 534 | 8.371 | 100 | 0 | 705 | 12.961 |
| JAEN | 2.280 | 352 | 1.855 | 0 | 0 | 800 | 5.287 |
| MALAGA | 42.313 | 13.659 | 1.540 | 124 | 0 | 8.095 | 65.731 |
| SEVILLA | 10.277 | 1.630 | 1.799 | 12 | 0 | 4.045 | 17.763 |
| ANDALUCIA | 94.647 | 22.985 | 45.274 | 466 | 0 | 20.325 | 183.697 |
| HUESCA | 6.205 | 423 | 1.088 | 0 | 0 | 701 | 8.417 |
| TERUEL | 4.287 | 216 | 644 | 0 | 107 | 381 | 5.635 |
| ZARAGOZA | 26.266 | 2.685 | 3.482 | 0 | 0 | 5.240 | 37.673 |
| ARAGON | 36.758 | 3.324 | 5.214 | 0 | 107 | 6.322 | 51.725 |
| ASTURIAS | 6.868 | 1.023 | 352 | 189 | 279 | 2.834 | 11.545 |
| I. BALEARES | 45.496 | 11.043 | 1.197 | 126 | 0 | 10.165 | 68.027 |
| LAS PALMAS | 36.652 | 6.855 | 1.168 | 284 | 0 | 3.505 | 48.464 |
| TENERIFE | 30.008 | 7.135 | 1.214 | 144 | 0 | 2.772 | 41.273 |
| CANARIAS | 66.660 | 13.990 | 2.382 | 428 | 0 | 6.277 | 89.737 |
| CANTABRIA | 6.881 | 802 | 293 | 153 | 0 | 1.985 | 10.114 |
| AVILA | 1.974 | 181 | 185 | 0 | 0 | 499 | 2.839 |
| BURGOS | 6.838 | 501 | 795 | 0 | 0 | 1.472 | 9.606 |
| LEON | 4.645 | 528 | 581 | 0 | 161 | 1.153 | 7.068 |
| PALENCIA | 1.341 | 131 | 308 | 0 | 2 | 335 | 2.117 |
| SALAMANCA | 2.533 | 443 | 209 | 0 | 0 | 629 | 3.814 |
| SEGOVIA | 4.665 | 389 | 506 | 0 | 0 | 762 | 6.322 |
| SORIA | 2.339 | 110 | 124 | 0 | 0 | 352 | 2.925 |
| VALLADOLID | 5.858 | 545 | 760 | 0 | 0 | 1.376 | 8.539 |
| ZAMORA | 1.028 | 179 | 364 | 0 | 0 | 231 | 1.802 |
| CAST-LEON | 31.221 | 3.007 | 3.832 | 0 | 163 | 6.809 | 45.032 |
| ALBACETE | 5.005 | 361 | 3.499 | 0 | 0 | 914 | 9.779 |
| CIUDAD REAL | 7.057 | 407 | 2.671 | 0 | 0 | 1.340 | 11.475 |
| CUENCA | 4.505 | 153 | 1.868 | 0 | 0 | 661 | 7.187 |
| GUADALAJARA | 7.799 | 335 | 319 | 0 | 0 | 1.078 | 9.531 |
| TOLEDO | 15.800 | 863 | 2.616 | 0 | 0 | 2.692 | 21.971 |
| CAST-MANCHA | 40.166 | 2.119 | 10.973 | 0 | 0 | 6.685 | 59.943 |
| BARCELONA | 206.752 | 18.731 | 4.322 | 211 | 8 | 43.303 | 273.327 |
| GIRONA | 35.685 | 4.353 | 2.298 | 247 | 0 | 4.048 | 46.631 |
| LLEIDA | 20.606 | 1.051 | 3.625 | 0 | 0 | 1.455 | 26.737 |
| TARRAGONA | 28.348 | 2.721 | 3.896 | 168 | 0 | 2.883 | 38.016 |
| CATALUÑA | 291.391 | 26.856 | 14.141 | 626 | 8 | 51.689 | 384.711 |
| ALICANTE | 60.209 | 14.910 | 7.899 | 173 | 0 | 9.961 | 93.152 |
| CASTELLON | 24.850 | 1.862 | 2.401 | 184 | 0 | 4.200 | 33.497 |
| VALENCIA | 53.324 | 6.518 | 12.456 | 32 | 0 | 13.574 | 85.904 |
| C. VALENCIANA | 138.383 | 23.290 | 22.756 | 389 | 0 | 27.735 | 212.553 |
| BADAJOZ | 2.189 | 663 | 968 | 0 | 0 | 647 | 4.467 |
| CACERES | 1.250 | 310 | 3.245 | 0 | 0 | 424 | 5.229 |
| EXTREMADURA | 3.439 | 973 | 4.213 | 0 | 0 | 1.071 | 9.696 |
| A CORUÑA | 6.133 | 1.124 | 181 | 225 | 0 | 1.602 | 9.265 |
| LUGO | 2.088 | 302 | 390 | 326 | 0 | 465 | 3.571 |
| OURENSE | 2.325 | 434 | 118 | 0 | 0 | 439 | 3.316 |
| PONTEVEDRA | 8.614 | 1.544 | 187 | 648 | 0 | 1.296 | 12.289 |
| GALICIA | 19.160 | 3.404 | 876 | 1.199 | 0 | 3.802 | 28.441 |
| MADRID | 276.752 | 21.908 | 2.404 | 106 | 1 | 85.546 | 386.717 |
| MURCIA | 42.349 | 3.104 | 40.284 | 116 | 0 | 6.710 | 92.563 |
| NAVARRA | 18.527 | 1.530 | 2.801 | 0 | 0 | 3.780 | 26.638 |
| ALAVA | 6.376 | 693 | 1.169 | 0 | 0 | 1.051 | 9.289 |
| GUIPUZCOA | 7.588 | 1.399 | 299 | 220 | 0 | 1.971 | 11.477 |
| VIZCAYA | 10.469 | 1.386 | 731 | 199 | 0 | 4.205 | 16.990 |
| PAIS VASCO | 24.433 | 3.478 | 2.199 | 419 | 0 | 7.227 | 37.756 |
| LA RIOJA | 9.536 | 932 | 4.236 | 0 | 0 | 2.238 | 16.942 |
| CEUTA | 1.036 | 160 | 0 | 46 | 0 | 499 | 1.741 |
| MELILLA | 1.769 | 294 | 5 | 1 | 0 | 1.224 | 3.293 |
| TOTAL | 1.155.472 | 144.222 | 163.432 | 4.264 | 558 | 252.923 | 1.720.871 |

AFILIADOS EXTRANJEROS POR SEXOS

31-oct-05

| | UNION EUROPEA | | | NO UNION EUROPEA | | | TOTAL EXTRANJEROS | | |
|----------------------|----------------|----------------|----------------|------------------|----------------|------------------|-------------------|----------------|------------------|
| | HOMBRES | MUJERES | TOTAL | HOMBRES | MUJERES | TOTAL | HOMBRES | MUJERES | TOTAL |
| ALMERIA | 3.341 | 1.959 | 5.300 | 34.479 | 11.596 | 46.075 | 37.820 | 13.555 | 51.375 |
| CADIZ | 1.779 | 998 | 2.777 | 3.512 | 2.523 | 6.035 | 5.291 | 3.521 | 8.812 |
| CORDOBA | 393 | 235 | 628 | 2.999 | 2.228 | 5.227 | 3.392 | 2.463 | 5.855 |
| GRANADA | 1.603 | 992 | 2.595 | 8.182 | 5.136 | 13.318 | 9.785 | 6.128 | 15.913 |
| HUELVA | 1.661 | 1.087 | 2.748 | 6.887 | 3.326 | 10.213 | 8.548 | 4.413 | 12.961 |
| JAEN | 270 | 123 | 393 | 3.306 | 1.588 | 4.894 | 3.576 | 1.711 | 5.287 |
| MALAGA | 14.609 | 10.512 | 25.121 | 23.307 | 17.303 | 40.610 | 37.916 | 27.815 | 65.731 |
| SEVILLA | 1.894 | 1.064 | 2.958 | 7.849 | 6.956 | 14.805 | 9.743 | 8.020 | 17.763 |
| ANDALUCIA | 25.550 | 16.970 | 42.520 | 90.521 | 50.656 | 141.177 | 116.071 | 67.626 | 183.697 |
| HUESCA | 779 | 258 | 1.037 | 5.048 | 2.332 | 7.380 | 5.827 | 2.590 | 8.417 |
| TERUEL | 495 | 98 | 593 | 3.588 | 1.454 | 5.042 | 4.083 | 1.552 | 5.635 |
| ZARAGOZA | 2.687 | 953 | 3.640 | 21.098 | 12.935 | 34.033 | 23.785 | 13.888 | 37.673 |
| ARAGON | 3.961 | 1.309 | 5.270 | 29.734 | 16.721 | 46.455 | 33.695 | 18.030 | 51.725 |
| ASTURIAS | 2.065 | 645 | 2.710 | 4.242 | 4.593 | 8.835 | 6.307 | 5.238 | 11.545 |
| I. BALEARES | 12.285 | 9.994 | 22.279 | 27.360 | 18.388 | 45.748 | 39.645 | 28.382 | 68.027 |
| LAS PALMAS | 8.631 | 7.049 | 15.680 | 20.114 | 12.670 | 32.784 | 28.745 | 19.719 | 48.464 |
| TENERIFE | 9.561 | 7.855 | 17.416 | 13.602 | 10.255 | 23.857 | 23.163 | 18.110 | 41.273 |
| CANARIAS | 18.192 | 14.904 | 33.096 | 33.716 | 22.925 | 56.641 | 51.908 | 37.829 | 89.737 |
| CANTABRIA | 1.112 | 337 | 1.449 | 4.645 | 4.020 | 8.665 | 5.757 | 4.357 | 10.114 |
| AVILA | 178 | 79 | 257 | 1.563 | 1.019 | 2.582 | 1.741 | 1.098 | 2.839 |
| BURGOS | 1.539 | 338 | 1.877 | 4.632 | 3.097 | 7.729 | 6.171 | 3.435 | 9.606 |
| LEON | 1.240 | 410 | 1.650 | 2.962 | 2.456 | 5.418 | 4.202 | 2.866 | 7.068 |
| PALENCIA | 233 | 57 | 290 | 1.086 | 741 | 1.827 | 1.319 | 798 | 2.117 |
| SALAMANCA | 638 | 237 | 875 | 1.665 | 1.274 | 2.939 | 2.303 | 1.511 | 3.814 |
| SEGOVIA | 575 | 230 | 805 | 3.491 | 2.026 | 5.517 | 4.066 | 2.256 | 6.322 |
| SORIA | 169 | 62 | 231 | 1.622 | 1.072 | 2.694 | 1.791 | 1.134 | 2.925 |
| VALLADOLID | 1.206 | 280 | 1.486 | 4.120 | 2.933 | 7.053 | 5.326 | 3.213 | 8.539 |
| ZAMORA | 377 | 142 | 519 | 735 | 548 | 1.283 | 1.112 | 690 | 1.802 |
| CAST-LEON | 6.155 | 1.835 | 7.990 | 21.876 | 15.166 | 37.042 | 28.031 | 17.001 | 45.032 |
| ALBACETE | 327 | 108 | 435 | 6.286 | 3.058 | 9.344 | 6.613 | 3.166 | 9.779 |
| CIUDAD REAL | 313 | 108 | 421 | 7.729 | 3.325 | 11.054 | 8.042 | 3.433 | 11.475 |
| CUENCA | 227 | 102 | 329 | 4.486 | 2.372 | 6.858 | 4.713 | 2.474 | 7.187 |
| GUADALAJARA | 538 | 198 | 736 | 5.798 | 2.997 | 8.795 | 6.336 | 3.195 | 9.531 |
| TOLEDO | 885 | 372 | 1.257 | 14.518 | 6.196 | 20.714 | 15.403 | 6.568 | 21.971 |
| CAST-MANCHA | 2.290 | 888 | 3.178 | 38.817 | 17.948 | 56.765 | 41.107 | 18.836 | 59.943 |
| BARCELONA | 25.331 | 15.826 | 41.157 | 137.982 | 94.188 | 232.170 | 163.313 | 110.014 | 273.327 |
| GIRONA | 5.573 | 3.010 | 8.583 | 26.496 | 11.552 | 38.048 | 32.069 | 14.562 | 46.631 |
| LLEIDA | 1.577 | 560 | 2.137 | 17.557 | 7.043 | 24.600 | 19.134 | 7.603 | 26.737 |
| TARRAGONA | 3.543 | 1.973 | 5.516 | 22.796 | 9.704 | 32.500 | 26.339 | 11.677 | 38.016 |
| CATALUÑA | 36.024 | 21.369 | 57.393 | 204.831 | 122.487 | 327.318 | 240.855 | 143.856 | 384.711 |
| ALICANTE | 15.457 | 10.221 | 25.678 | 41.332 | 26.142 | 67.474 | 56.789 | 36.363 | 93.152 |
| CASTELLON | 2.203 | 969 | 3.172 | 19.122 | 11.203 | 30.325 | 21.325 | 12.172 | 33.497 |
| VALENCIA | 7.993 | 3.937 | 11.930 | 44.550 | 29.424 | 73.974 | 52.543 | 33.361 | 85.904 |
| C. VALENCIANA | 25.653 | 15.127 | 40.780 | 105.004 | 66.769 | 171.773 | 130.657 | 81.896 | 212.553 |
| BADAJOS | 1.000 | 317 | 1.317 | 1.773 | 1.377 | 3.150 | 2.773 | 1.694 | 4.467 |
| CACERES | 401 | 224 | 625 | 3.256 | 1.348 | 4.604 | 3.657 | 1.572 | 5.229 |
| EXTREMADURA | 1.401 | 541 | 1.942 | 5.029 | 2.725 | 7.754 | 6.430 | 3.266 | 9.696 |
| A CORUÑA | 1.696 | 598 | 2.294 | 3.516 | 3.455 | 6.971 | 5.212 | 4.053 | 9.265 |
| LUGO | 823 | 235 | 1.058 | 1.407 | 1.106 | 2.513 | 2.230 | 1.341 | 3.571 |
| OURENSE | 1.183 | 447 | 1.630 | 747 | 939 | 1.686 | 1.930 | 1.386 | 3.316 |
| PONTEVEDRA | 4.072 | 939 | 5.011 | 4.228 | 3.050 | 7.278 | 8.300 | 3.989 | 12.289 |
| GALICIA | 7.774 | 2.219 | 9.993 | 9.898 | 8.550 | 18.448 | 17.672 | 10.769 | 28.441 |
| MADRID | 25.254 | 15.715 | 40.969 | 178.237 | 167.511 | 345.748 | 203.491 | 183.226 | 386.717 |
| MURCIA | 3.851 | 1.873 | 5.724 | 60.651 | 26.188 | 86.839 | 64.502 | 28.061 | 92.563 |
| NAVARRA | 3.262 | 1.114 | 4.376 | 12.971 | 9.291 | 22.262 | 16.233 | 10.405 | 26.638 |
| ALAVA | 2.191 | 467 | 2.658 | 4.012 | 2.619 | 6.631 | 6.203 | 3.086 | 9.289 |
| GUIPUZCOA | 2.800 | 876 | 3.676 | 4.244 | 3.557 | 7.801 | 7.044 | 4.433 | 11.477 |
| VIZCAYA | 2.471 | 674 | 3.145 | 7.507 | 6.338 | 13.845 | 9.978 | 7.012 | 16.990 |
| PAIS VASCO | 7.462 | 2.017 | 9.479 | 15.763 | 12.514 | 28.277 | 23.225 | 14.531 | 37.756 |
| LA RIOJA | 2.551 | 795 | 3.346 | 8.619 | 4.977 | 13.596 | 11.170 | 5.772 | 16.942 |
| CEUTA | 45 | 6 | 51 | 1.047 | 643 | 1.690 | 1.092 | 649 | 1.741 |
| MELILLA | 41 | 19 | 60 | 1.708 | 1.525 | 3.233 | 1.749 | 1.544 | 3.293 |
| TOTAL | 184.928 | 107.677 | 292.605 | 854.669 | 573.597 | 1.428.266 | 1.039.597 | 681.274 | 1.720.871 |

AFILIADOS EXTRANJEROS A LA SEGURIDAD SOCIAL

DISTRIBUCIÓN POR COMUNIDADES AUTÓNOMAS

31 de octubre de 2005

| | UNIÓN EUROPEA | | NO UNIÓN EUROPEA | | TOTAL EXTRANJEROS | |
|---------------|----------------|----------------|------------------|----------------|-------------------|----------------|
| | Número | % s/total | Número | % s/total | Número | % s/total |
| ANDALUCIA | 42.520 | 14,53% | 141.177 | 9,88% | 183.697 | 10,67% |
| ARAGON | 5.270 | 1,80% | 46.455 | 3,25% | 51.725 | 3,01% |
| ASTURIAS | 2.710 | 0,93% | 8.835 | 0,62% | 11.545 | 0,67% |
| I. BALEARES | 22.279 | 7,61% | 45.748 | 3,20% | 68.027 | 3,95% |
| CANARIAS | 33.096 | 11,31% | 56.641 | 3,97% | 89.737 | 5,21% |
| CANTABRIA | 1.449 | 0,50% | 8.665 | 0,61% | 10.114 | 0,59% |
| CAST-LEON | 7.990 | 2,73% | 37.042 | 2,59% | 45.032 | 2,62% |
| CAST-MANCHA | 3.178 | 1,09% | 56.765 | 3,97% | 59.943 | 3,48% |
| CATALUÑA | 57.393 | 19,61% | 327.318 | 22,92% | 384.711 | 22,36% |
| C. VALENCIANA | 40.780 | 13,94% | 171.773 | 12,03% | 212.553 | 12,35% |
| EXTREMADURA | 1.942 | 0,66% | 7.754 | 0,54% | 9.696 | 0,56% |
| GALICIA | 9.993 | 3,42% | 18.448 | 1,29% | 28.441 | 1,65% |
| MADRID | 40.969 | 14,00% | 345.748 | 24,21% | 386.717 | 22,47% |
| MURCIA | 5.724 | 1,96% | 86.839 | 6,08% | 92.563 | 5,38% |
| NAVARRA | 4.376 | 1,50% | 22.262 | 1,56% | 26.638 | 1,55% |
| PAIS VASCO | 9.479 | 3,24% | 28.277 | 1,98% | 37.756 | 2,19% |
| LA RIOJA | 3.346 | 1,14% | 13.596 | 0,95% | 16.942 | 0,98% |
| CEUTA | 51 | 0,02% | 1.690 | 0,12% | 1.741 | 0,10% |
| MELILLA | 60 | 0,02% | 3.233 | 0,23% | 3.293 | 0,19% |
| TOTAL | 292.605 | 100,00% | 1.428.266 | 100,00% | 1.720.871 | 100,00% |

AFILIADOS EXTRANJEROS A LA SEGURIDAD SOCIAL

DISTRIBUCIÓN POR COMUNIDADES AUTÓNOMAS

31 de octubre de 2005

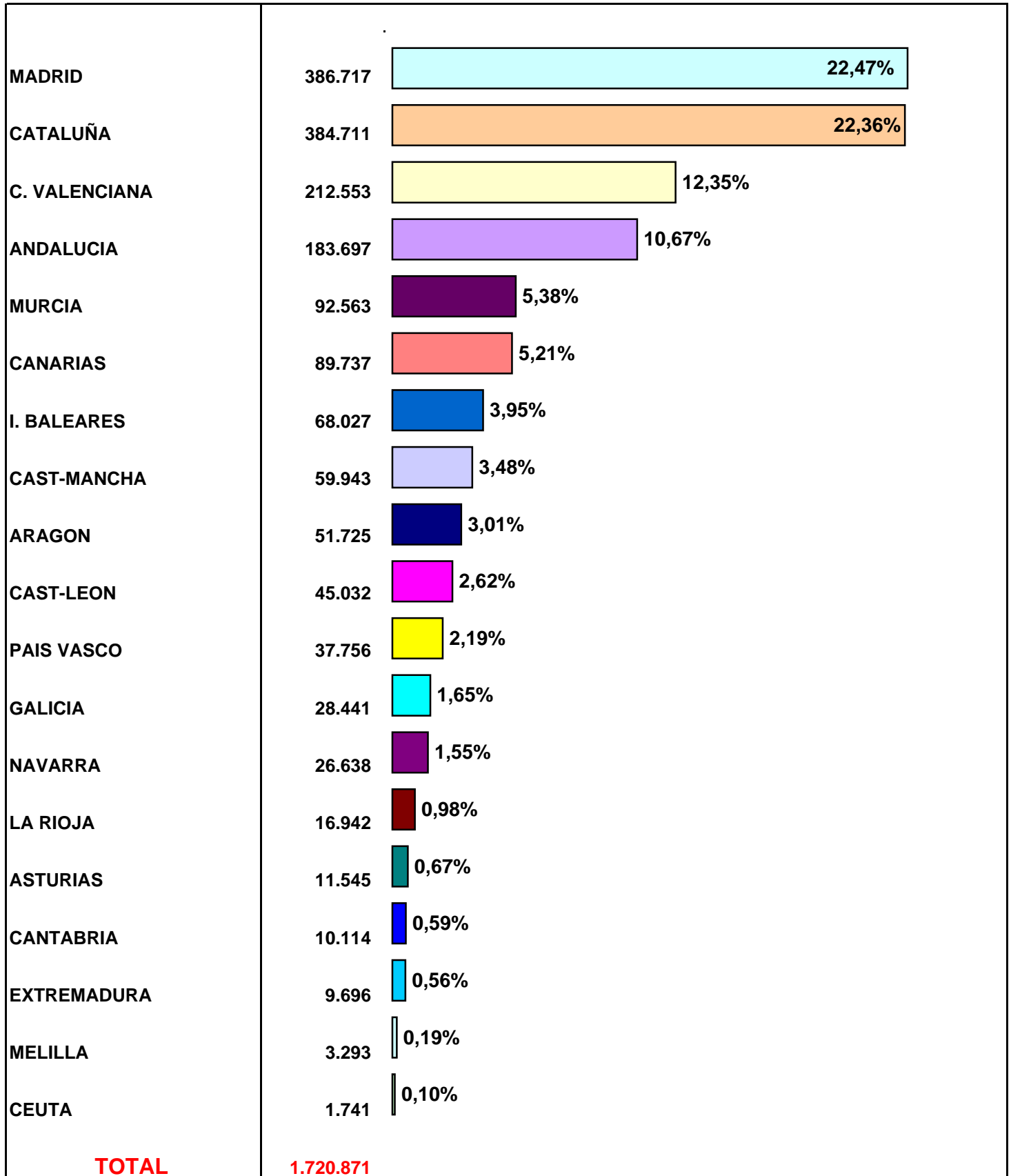

TOTAL NACIONAL
AFILIADOS EXTRANJEROS A LA SEGURIDAD SOCIAL
RÉGIMEN GENERAL. DISTRIBUCIÓN POR SECTORES DE ACTIVIDAD

31 de octubre de 2005

| SECTOR DE ACTIVIDAD | | Afiliados | % |
|------------------------------|---|------------------|----------------|
| A | AGRICULTURA, GANADERÍA, CAZA Y SELVICULTURA | 13.284 | 1,15% |
| B | PESCA | 134 | 0,01% |
| C | INDUSTRIAS EXTRACTIVAS | 2.168 | 0,19% |
| D | INDUSTRIA MANUFACTURERA | 122.542 | 10,61% |
| E | PRODUCCIÓN DE ENERGÍA | 800 | 0,07% |
| F | CONSTRUCCIÓN | 314.505 | 27,22% |
| G | COMERCIO;REPARACIÓN DE VEHÍCULOS DE MOTOR | 168.805 | 14,61% |
| H | HOSTELERÍA | 203.314 | 17,60% |
| I | TRANSPORTE, ALMACENAMIENTO Y COMUNICACIONES | 53.971 | 4,67% |
| J | INTERMEDIACIÓN FINANCIERA | 5.351 | 0,46% |
| K | ACTIV. INMOBILIARIAS Y DE ALQUILER, SERV. EMPRES. | 167.005 | 14,45% |
| L | ADMN. PÚBLICA, DEFENSA Y S. SOCIAL OBLIGATORIA | 7.998 | 0,69% |
| M | EDUCACIÓN | 22.107 | 1,91% |
| N | ACTIVIDADES SANITARIAS Y , VETERINARIAS, SERV. SOCIALES | 25.151 | 2,18% |
| O | OTRAS ACTIVIDADES SOCIALES, SERVICIOS PERSONALES | 45.800 | 3,96% |
| P | HOGARES QUE EMPLEAN PERSONAL DOMESTICO | 1.971 | 0,17% |
| Q | ORGANISMOS EXTRATERRITORIALES | 439 | 0,04% |
| | ACTIVIDADES NO CLASIFICABLES | 127 | 0,01% |
| TOTAL RÉGIMEN GENERAL | | 1.155.472 | 100,00% |

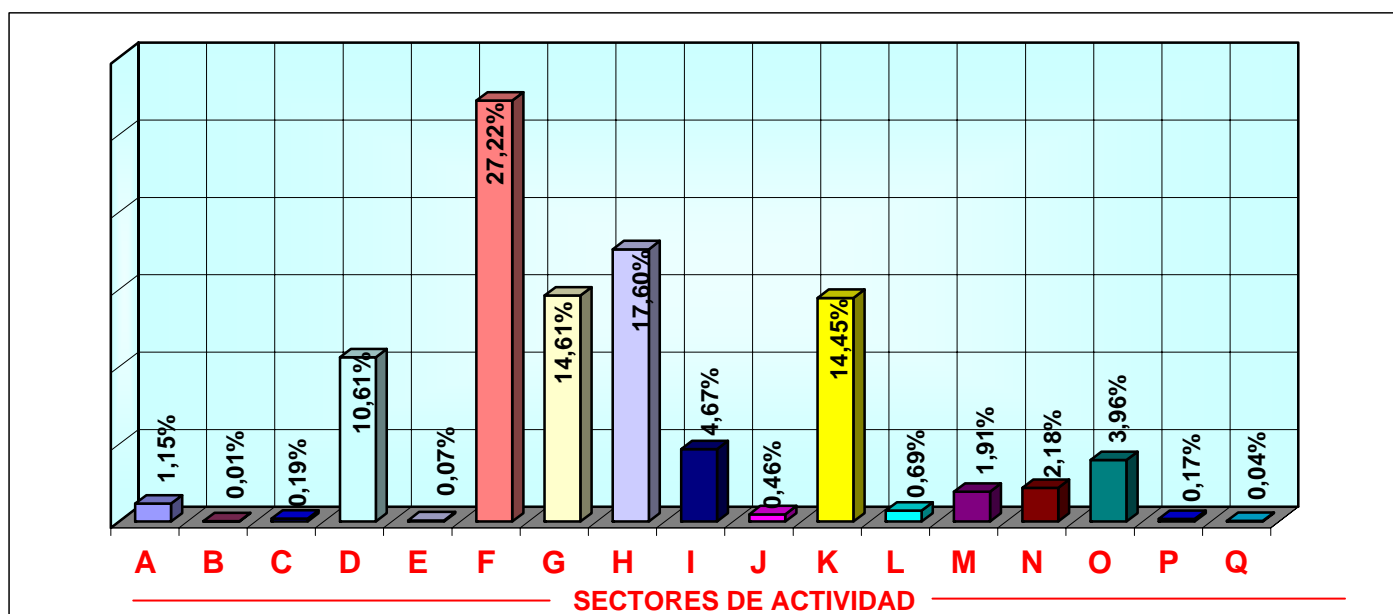

AFILIADOS EXTRANJEROS A LA SEGURIDAD SOCIAL
DISTRIBUCIÓN POR PAÍSES DE PROCEDENCIA

31 de octubre de 2005

| PAISES | GENERAL | AUTONOMOS | AGRARIO | MAR | CARBON | HOGAR | TOTAL |
|--------------------------|------------------|----------------|----------------|--------------|------------|----------------|------------------|
| UNION EUROPEA | | | | | | | |
| ALEMANIA | 24.558 | 13.596 | 404 | 90 | 1 | 166 | 38.815 |
| AUSTRIA | 1.565 | 837 | 31 | 11 | 0 | 11 | 2.455 |
| BELGICA | 5.185 | 2.432 | 83 | 24 | 0 | 18 | 7.742 |
| CHIPRE | 35 | 9 | 0 | 0 | 0 | 2 | 46 |
| DINAMARCA | 1.453 | 862 | 16 | 4 | 0 | 6 | 2.341 |
| ESLOVAQUIA | 1.228 | 209 | 70 | 1 | 3 | 51 | 1.562 |
| ESLOVENIA | 231 | 38 | 16 | 0 | 0 | 2 | 287 |
| ESTONIA | 94 | 38 | 6 | 0 | 0 | 9 | 147 |
| FINLANDIA | 1.196 | 527 | 7 | 8 | 0 | 3 | 1.741 |
| FRANCIA | 25.764 | 8.373 | 409 | 56 | 0 | 101 | 34.703 |
| GRECIA | 934 | 248 | 56 | 0 | 0 | 1 | 1.239 |
| HUNGRIA | 607 | 224 | 19 | 3 | 73 | 23 | 949 |
| IRLANDA | 2.732 | 1.259 | 7 | 3 | 0 | 4 | 4.005 |
| ITALIA | 39.372 | 10.519 | 221 | 69 | 0 | 179 | 50.360 |
| LETONIA | 237 | 54 | 33 | 1 | 0 | 17 | 342 |
| LITUANIA | 2.497 | 782 | 1.224 | 15 | 0 | 122 | 4.640 |
| LUXEMBURGO | 69 | 29 | 4 | 0 | 0 | 2 | 104 |
| MALTA | 108 | 19 | 57 | 0 | 0 | 1 | 185 |
| PAISES BAJOS | 7.048 | 3.775 | 101 | 34 | 0 | 31 | 10.989 |
| POLONIA | 10.240 | 3.794 | 876 | 7 | 363 | 1.746 | 17.026 |
| PORTUGAL | 37.316 | 5.898 | 7.357 | 637 | 81 | 879 | 52.168 |
| REINO UNIDO | 32.120 | 21.658 | 306 | 88 | 1 | 86 | 54.259 |
| REPUBLICA CHECA | 1.294 | 251 | 36 | 7 | 17 | 53 | 1.658 |
| SUECIA | 3.387 | 1.419 | 20 | 7 | 0 | 9 | 4.842 |
| TOTAL U.E. | 199.270 | 76.850 | 11.359 | 1.065 | 539 | 3.522 | 292.605 |
| PAISES NO U.E. | | | | | | | |
| ECUADOR | 176.249 | 3.393 | 25.266 | 52 | 5 | 71.235 | 276.200 |
| MARRUECOS | 149.649 | 11.213 | 66.279 | 1.201 | 1 | 14.680 | 243.023 |
| RUMANIA | 105.077 | 3.152 | 18.239 | 85 | 2 | 31.828 | 158.383 |
| COLOMBIA | 97.141 | 4.199 | 3.078 | 44 | 1 | 33.005 | 137.468 |
| PERU | 47.103 | 1.685 | 496 | 647 | 1 | 10.319 | 60.251 |
| ARGENTINA | 43.351 | 4.960 | 445 | 43 | 0 | 5.792 | 54.591 |
| CHINA | 36.117 | 13.867 | 248 | 1 | 0 | 1.907 | 52.140 |
| BOLIVIA | 20.096 | 279 | 3.707 | 3 | 0 | 19.402 | 43.487 |
| BULGARIA | 29.823 | 1.017 | 4.586 | 11 | 0 | 7.849 | 43.286 |
| UCRANIA | 24.172 | 599 | 2.969 | 48 | 1 | 9.606 | 37.395 |
| RESTO PAISES NO UE | 227.424 | 23.008 | 26.760 | 1.064 | 8 | 43.778 | 322.042 |
| TOTAL NO U.E. | 956.202 | 67.372 | 152.073 | 3.199 | 19 | 249.401 | 1.428.266 |
| TOTAL EXTRANJEROS | 1.155.472 | 144.222 | 163.432 | 4.264 | 558 | 252.923 | 1.720.871 |

EVOLUCIÓN DE LOS AFILIADOS EXTRANJEROS

· PROCEDENTES DE PAISES DE LA UNIÓN EUROPEA

| | dic-98 | dic-99 | dic-00 | dic-01 | dic-02 | dic-03 | dic-04 | oct-05 |
|---------------------------|----------------|----------------|----------------|----------------|----------------|----------------|----------------|----------------|
| ALMERÍA | 1.131 | 1.343 | 1.566 | 1.815 | 2.132 | 2.755 | 4.399 | 5.300 |
| CÁDIZ | 819 | 1.074 | 1.252 | 1.466 | 1.606 | 1.933 | 2.267 | 2.777 |
| CÓRDOBA | 202 | 255 | 290 | 340 | 386 | 448 | 632 | 628 |
| GRANADA | 689 | 869 | 994 | 1.168 | 1.386 | 1.688 | 2.137 | 2.595 |
| HUELVA | 645 | 689 | 692 | 856 | 1.169 | 2.040 | 2.774 | 2.748 |
| JAÉN | 154 | 181 | 211 | 254 | 297 | 594 | 468 | 393 |
| MÁLAGA | 8.588 | 10.257 | 12.419 | 14.252 | 17.257 | 19.540 | 22.039 | 25.121 |
| SEVILLA | 927 | 1.139 | 1.372 | 1.562 | 1.754 | 2.068 | 2.518 | 2.958 |
| ANDALUCÍA | 13.155 | 15.807 | 18.796 | 21.713 | 25.987 | 31.066 | 37.234 | 42.520 |
| HUESCA | 260 | 269 | 315 | 304 | 377 | 477 | 770 | 1.037 |
| TERUEL | 71 | 81 | 87 | 103 | 105 | 210 | 491 | 593 |
| ZARAGOZA | 925 | 1.082 | 1.238 | 1.349 | 1.711 | 2.165 | 2.865 | 3.640 |
| ARAGÓN | 1.256 | 1.432 | 1.640 | 1.756 | 2.193 | 2.852 | 4.126 | 5.270 |
| ASTURIAS | 879 | 1.044 | 1.144 | 1.331 | 1.483 | 1.650 | 2.244 | 2.710 |
| ILLES BALEARS | 9.717 | 12.105 | 13.439 | 14.344 | 15.123 | 15.753 | 16.858 | 22.279 |
| LAS PALMAS | 9.199 | 10.223 | 11.293 | 11.718 | 12.622 | 13.395 | 14.884 | 15.680 |
| TENERIFE | 10.592 | 11.933 | 13.246 | 14.832 | 14.841 | 15.740 | 17.381 | 17.416 |
| CANARIAS | 19.791 | 22.156 | 24.539 | 26.550 | 27.463 | 29.135 | 32.265 | 33.096 |
| CANTABRIA | 414 | 456 | 550 | 625 | 745 | 887 | 1.054 | 1.449 |
| ÁVILA | 73 | 75 | 87 | 92 | 112 | 129 | 194 | 257 |
| BURGOS | 390 | 477 | 555 | 668 | 696 | 1.034 | 1.345 | 1.877 |
| LEÓN | 769 | 868 | 879 | 891 | 971 | 1.027 | 1.220 | 1.650 |
| PALENCIA | 71 | 93 | 97 | 123 | 149 | 169 | 275 | 290 |
| SALAMANCA | 338 | 378 | 414 | 496 | 514 | 586 | 739 | 875 |
| SEGOVIA | 97 | 125 | 136 | 152 | 159 | 220 | 650 | 805 |
| SORIA | 94 | 118 | 118 | 131 | 136 | 141 | 192 | 231 |
| VALLADOLID | 373 | 407 | 488 | 525 | 588 | 693 | 1.012 | 1.486 |
| ZAMORA | 193 | 266 | 302 | 337 | 358 | 376 | 401 | 519 |
| CASTILLA LEÓN | 2.398 | 2.807 | 3.076 | 3.415 | 3.683 | 4.375 | 6.028 | 7.990 |
| ALBACETE | 104 | 129 | 165 | 156 | 203 | 261 | 374 | 435 |
| CIUDAD REAL | 94 | 145 | 140 | 148 | 176 | 240 | 264 | 421 |
| CUENCA | 53 | 85 | 77 | 95 | 111 | 164 | 215 | 329 |
| GUADALAJARA | 154 | 190 | 211 | 229 | 269 | 315 | 557 | 736 |
| TOLEDO | 237 | 298 | 344 | 376 | 401 | 608 | 1.061 | 1.257 |
| CASTILLA LA MANCHA | 642 | 847 | 937 | 1.004 | 1.160 | 1.588 | 2.471 | 3.178 |
| BARCELONA | 12.376 | 15.024 | 18.541 | 21.210 | 25.057 | 29.064 | 34.728 | 41.157 |
| GIRONA | 2.870 | 3.372 | 3.998 | 4.512 | 5.164 | 5.901 | 6.965 | 8.583 |
| LLEIDA | 590 | 743 | 829 | 887 | 1.015 | 1.349 | 1.731 | 2.137 |
| TARRAGONA | 1.235 | 1.603 | 1.938 | 2.154 | 2.549 | 2.999 | 4.165 | 5.516 |
| CATALUÑA | 17.071 | 20.742 | 25.306 | 28.763 | 33.785 | 39.313 | 47.589 | 57.393 |
| ALICANTE | 8.058 | 9.455 | 11.441 | 13.666 | 16.031 | 19.117 | 22.481 | 25.678 |
| CASTELLÓN | 965 | 1.177 | 1.377 | 1.536 | 1.781 | 1.968 | 2.722 | 3.172 |
| VALENCIA | 2.945 | 3.500 | 4.131 | 4.840 | 6.000 | 7.166 | 9.882 | 11.930 |
| COM. VALENCIANA | 11.968 | 14.132 | 16.949 | 20.042 | 23.812 | 28.251 | 35.085 | 40.780 |
| BADAJOS | 405 | 491 | 607 | 716 | 817 | 913 | 1.278 | 1.317 |
| CÁCERES | 327 | 303 | 337 | 317 | 348 | 447 | 514 | 625 |
| EXTREMADURA | 732 | 794 | 944 | 1.033 | 1.165 | 1.360 | 1.792 | 1.942 |
| A CORUÑA | 691 | 824 | 912 | 1.096 | 1.191 | 1.394 | 1.724 | 2.294 |
| LUGO | 553 | 575 | 642 | 650 | 680 | 827 | 907 | 1.058 |
| OURENSE | 729 | 850 | 920 | 1.014 | 1.083 | 1.200 | 1.477 | 1.630 |
| PONTEVEDRA | 1.332 | 1.597 | 1.836 | 2.137 | 2.578 | 2.941 | 3.618 | 5.011 |
| GALICIA | 3.305 | 3.846 | 4.310 | 4.897 | 5.532 | 6.362 | 7.726 | 9.993 |
| MADRID | 14.091 | 16.782 | 19.555 | 21.679 | 23.884 | 26.430 | 35.110 | 40.969 |
| MURCIA | 1.475 | 2.010 | 2.347 | 2.176 | 2.658 | 3.424 | 4.731 | 5.724 |
| NAVARRA | 1.101 | 1.466 | 1.922 | 2.337 | 2.551 | 3.524 | 3.890 | 4.376 |
| ÁLAVA | 560 | 685 | 819 | 945 | 1.067 | 2.537 | 2.031 | 2.658 |
| GUIPÚZCOA | 1.344 | 1.579 | 1.871 | 2.203 | 2.308 | 2.592 | 3.041 | 3.676 |
| VIZCAYA | 1.062 | 1.312 | 1.429 | 1.605 | 1.736 | 1.980 | 2.442 | 3.145 |
| PAÍS VASCO | 2.966 | 3.576 | 4.119 | 4.753 | 5.111 | 7.109 | 7.514 | 9.479 |
| LA RIOJA | 388 | 512 | 748 | 904 | 973 | 2.407 | 2.842 | 3.346 |
| CEUTA | 13 | 24 | 38 | 34 | 39 | 38 | 47 | 51 |
| MELILLA | 25 | 25 | 32 | 38 | 46 | 53 | 49 | 60 |
| TOTAL | 101.387 | 120.563 | 140.391 | 157.394 | 177.393 | 205.577 | 248.655 | 292.605 |

EVOLUCIÓN DE LOS AFILIADOS EXTRANJEROS

. PROCEDENTES DE PAISES NO PERTENECIENTES A LA UNIÓN EUROPEA

| | dic-98 | dic-99 | dic-00 | dic-01 | dic-02 | dic-03 | dic-04 | oct-05 |
|---------------------------|----------------|----------------|----------------|----------------|----------------|----------------|----------------|------------------|
| ALMERÍA | 8.292 | 10.906 | 14.824 | 24.310 | 25.953 | 23.398 | 23.959 | 46.075 |
| CÁDIZ | 953 | 1.081 | 1.396 | 1.892 | 2.390 | 2.813 | 3.436 | 6.035 |
| CÓRDOBA | 421 | 588 | 750 | 1.099 | 1.974 | 2.436 | 2.986 | 5.227 |
| GRANADA | 1.158 | 1.557 | 2.218 | 3.372 | 4.887 | 5.791 | 6.991 | 13.318 |
| HUELVA | 994 | 1.218 | 1.707 | 2.391 | 4.687 | 8.476 | 6.111 | 10.213 |
| JAÉN | 577 | 920 | 1.160 | 1.681 | 3.029 | 3.283 | 3.132 | 4.894 |
| MÁLAGA | 3.730 | 4.549 | 6.447 | 9.543 | 14.378 | 16.259 | 20.404 | 40.610 |
| SEVILLA | 1.487 | 1.965 | 2.702 | 3.774 | 5.365 | 6.443 | 8.646 | 14.805 |
| ANDALUCÍA | 17.612 | 22.784 | 31.204 | 48.062 | 62.663 | 68.899 | 75.665 | 141.177 |
| HUESCA | 676 | 968 | 1.376 | 2.042 | 3.068 | 3.972 | 4.390 | 7.380 |
| TERUEL | 307 | 503 | 822 | 1.543 | 2.148 | 2.459 | 3.033 | 5.042 |
| ZARAGOZA | 2.822 | 3.668 | 5.757 | 10.141 | 13.393 | 15.393 | 18.684 | 34.033 |
| ARAGÓN | 3.805 | 5.139 | 7.955 | 13.726 | 18.609 | 21.824 | 26.107 | 46.455 |
| ASTURIAS | 1.216 | 1.589 | 2.146 | 3.310 | 4.275 | 4.565 | 5.074 | 8.835 |
| ILLES BALEARS | 4.810 | 6.888 | 9.914 | 13.559 | 17.938 | 18.765 | 21.784 | 45.748 |
| LAS PALMAS | 5.161 | 6.514 | 10.850 | 13.937 | 20.085 | 20.261 | 22.841 | 32.784 |
| TENERIFE | 3.634 | 4.571 | 6.722 | 9.148 | 12.470 | 13.381 | 14.558 | 23.857 |
| CANARIAS | 8.795 | 11.085 | 17.572 | 23.085 | 32.555 | 33.642 | 37.399 | 56.641 |
| CANTABRIA | 659 | 841 | 1.438 | 2.494 | 3.391 | 4.097 | 6.123 | 8.665 |
| ÁVILA | 141 | 155 | 265 | 510 | 784 | 828 | 1.311 | 2.582 |
| BURGOS | 339 | 493 | 997 | 2.104 | 2.852 | 3.326 | 4.215 | 7.729 |
| LEÓN | 417 | 567 | 818 | 1.376 | 1.936 | 2.157 | 3.147 | 5.418 |
| PALENCIA | 112 | 145 | 226 | 556 | 703 | 850 | 1.117 | 1.827 |
| SALAMANCA | 281 | 384 | 528 | 1.081 | 1.436 | 1.528 | 1.922 | 2.939 |
| SEGOVIA | 405 | 574 | 1.030 | 1.909 | 2.566 | 3.017 | 3.598 | 5.517 |
| SORIA | 230 | 352 | 674 | 1.174 | 1.379 | 1.645 | 1.898 | 2.694 |
| VALLADOLID | 450 | 649 | 1.166 | 2.595 | 3.339 | 3.761 | 4.690 | 7.053 |
| ZAMORA | 98 | 129 | 201 | 368 | 446 | 508 | 811 | 1.283 |
| CASTILLA LEÓN | 2.473 | 3.448 | 5.905 | 11.673 | 15.441 | 17.620 | 22.709 | 37.042 |
| ALBACETE | 416 | 572 | 1.068 | 2.553 | 3.560 | 3.923 | 5.487 | 9.344 |
| CIUDAD REAL | 502 | 776 | 1.141 | 1.704 | 3.249 | 3.450 | 4.611 | 11.054 |
| CUENCA | 304 | 459 | 705 | 1.271 | 1.980 | 2.092 | 2.881 | 6.858 |
| GUADALAJARA | 547 | 795 | 1.125 | 1.913 | 2.949 | 3.546 | 4.851 | 8.795 |
| TOLEDO | 1.376 | 1.787 | 2.838 | 4.793 | 7.043 | 7.652 | 11.028 | 20.714 |
| CASTILLA LA MANCHA | 3.145 | 4.389 | 6.877 | 12.234 | 18.781 | 20.663 | 28.858 | 56.765 |
| BARCELONA | 29.820 | 38.635 | 54.457 | 72.563 | 101.793 | 115.434 | 138.833 | 232.170 |
| GIRONA | 4.894 | 6.470 | 8.720 | 11.731 | 15.014 | 17.751 | 21.168 | 38.048 |
| LLEIDA | 2.165 | 3.217 | 5.150 | 7.655 | 9.892 | 12.762 | 17.054 | 24.600 |
| TARRAGONA | 2.316 | 3.281 | 5.565 | 8.617 | 13.277 | 15.214 | 18.890 | 32.500 |
| CATALUÑA | 39.195 | 51.603 | 73.892 | 100.566 | 139.976 | 161.161 | 195.945 | 327.318 |
| ALICANTE | 4.665 | 6.049 | 9.720 | 16.258 | 26.465 | 30.020 | 34.286 | 67.474 |
| CASTELLÓN | 2.407 | 3.219 | 5.125 | 8.042 | 13.680 | 14.629 | 16.855 | 30.325 |
| VALENCIA | 4.291 | 5.792 | 9.960 | 17.208 | 32.267 | 36.292 | 41.740 | 73.974 |
| COM. VALENCIANA | 11.363 | 15.060 | 24.805 | 41.508 | 72.412 | 80.941 | 92.881 | 171.773 |
| BADAJOS | 462 | 650 | 790 | 1.354 | 1.438 | 1.495 | 1.723 | 3.150 |
| CÁCERES | 2.933 | 3.631 | 4.280 | 4.926 | 4.964 | 4.791 | 4.329 | 4.604 |
| EXTREMADURA | 3.395 | 4.281 | 5.070 | 6.280 | 6.402 | 6.286 | 6.052 | 7.754 |
| A CORUÑA | 968 | 1.120 | 1.516 | 2.050 | 2.759 | 3.300 | 4.493 | 6.971 |
| LUGO | 316 | 394 | 480 | 763 | 1.090 | 1.344 | 1.622 | 2.513 |
| OURENSE | 279 | 348 | 501 | 602 | 779 | 804 | 1.001 | 1.686 |
| PONTEVEDRA | 1.108 | 1.156 | 1.559 | 2.401 | 3.037 | 3.598 | 4.545 | 7.278 |
| GALICIA | 2.671 | 3.018 | 4.056 | 5.816 | 7.665 | 9.046 | 11.661 | 18.448 |
| MADRID | 44.912 | 57.885 | 86.088 | 112.858 | 171.604 | 182.364 | 201.966 | 345.748 |
| MURCIA | 10.615 | 14.144 | 20.322 | 31.244 | 49.133 | 52.830 | 53.798 | 86.839 |
| NAVARRA | 1.454 | 2.723 | 4.828 | 7.409 | 10.999 | 12.242 | 13.953 | 22.262 |
| ÁLAVA | 521 | 739 | 1.204 | 2.149 | 2.604 | 3.362 | 4.490 | 6.631 |
| GUIPÚZCOA | 557 | 762 | 1.098 | 1.774 | 2.884 | 3.267 | 4.048 | 7.801 |
| VIZCAYA | 1.137 | 1.498 | 2.267 | 3.111 | 4.977 | 5.633 | 6.307 | 13.845 |
| PAÍS VASCO | 2.215 | 2.999 | 4.569 | 7.034 | 10.465 | 12.262 | 14.845 | 28.277 |
| LA RIOJA | 1.025 | 1.556 | 2.484 | 3.825 | 5.782 | 6.610 | 7.334 | 13.596 |
| CEUTA | 560 | 615 | 754 | 907 | 1.044 | 1.179 | 1.413 | 1.690 |
| MELILLA | 1.464 | 1.797 | 1.827 | 1.916 | 2.867 | 2.645 | 2.569 | 3.233 |
| TOTAL | 161.384 | 211.844 | 311.706 | 447.506 | 652.002 | 717.641 | 826.136 | 1.428.266 |

EVOLUCIÓN DE LOS AFILIADOS EXTRANJEROS

. TOTAL AFILIADOS EXTRANJEROS

| PROVINCIAS | dic-98 | dic-99 | dic-00 | dic-01 | dic-02 | dic-03 | dic-04 | oct-05 |
|---------------------------|----------------|----------------|----------------|----------------|----------------|----------------|------------------|------------------|
| ALMERÍA | 9.423 | 12.249 | 16.390 | 26.125 | 28.085 | 26.153 | 28.358 | 51.375 |
| CÁDIZ | 1.772 | 2.155 | 2.648 | 3.358 | 3.996 | 4.746 | 5.703 | 8.812 |
| CÓRDOBA | 623 | 843 | 1.040 | 1.439 | 2.360 | 2.884 | 3.618 | 5.855 |
| GRANADA | 1.847 | 2.426 | 3.212 | 4.540 | 6.273 | 7.479 | 9.128 | 15.913 |
| HUELVA | 1.639 | 1.907 | 2.399 | 3.247 | 5.856 | 10.516 | 8.885 | 12.961 |
| JAÉN | 731 | 1.101 | 1.371 | 1.935 | 3.326 | 3.877 | 3.600 | 5.287 |
| MÁLAGA | 12.318 | 14.806 | 18.866 | 23.795 | 31.635 | 35.799 | 42.443 | 65.731 |
| SEVILLA | 2.414 | 3.104 | 4.074 | 5.336 | 7.119 | 8.511 | 11.164 | 17.763 |
| ANDALUCÍA | 30.767 | 38.591 | 50.000 | 69.775 | 88.650 | 99.965 | 112.899 | 183.697 |
| HUESCA | 936 | 1.237 | 1.691 | 2.346 | 3.445 | 4.449 | 5.160 | 8.417 |
| TERUEL | 378 | 584 | 909 | 1.646 | 2.253 | 2.669 | 3.524 | 5.635 |
| ZARAGOZA | 3.747 | 4.750 | 6.995 | 11.490 | 15.104 | 17.558 | 21.549 | 37.673 |
| ARAGÓN | 5.061 | 6.571 | 9.595 | 15.482 | 20.802 | 24.676 | 30.233 | 51.725 |
| ASTURIAS | 2.095 | 2.633 | 3.290 | 4.641 | 5.758 | 6.215 | 7.318 | 11.545 |
| ILLES BALEARS | 14.527 | 18.993 | 23.353 | 27.903 | 33.061 | 34.518 | 38.642 | 68.027 |
| LAS PALMAS | 14.360 | 16.737 | 22.143 | 25.655 | 32.707 | 33.656 | 37.725 | 48.464 |
| TENERIFE | 14.226 | 16.504 | 19.968 | 23.980 | 27.311 | 29.121 | 31.939 | 41.273 |
| CANARIAS | 28.586 | 33.241 | 42.111 | 49.635 | 60.018 | 62.777 | 69.664 | 89.737 |
| CANTABRIA | 1.073 | 1.297 | 1.988 | 3.119 | 4.136 | 4.984 | 7.177 | 10.114 |
| ÁVILA | 214 | 230 | 352 | 602 | 896 | 957 | 1.505 | 2.839 |
| BURGOS | 729 | 970 | 1.552 | 2.772 | 3.548 | 4.360 | 5.560 | 9.606 |
| LEÓN | 1.186 | 1.435 | 1.697 | 2.267 | 2.907 | 3.184 | 4.367 | 7.068 |
| PALENCIA | 183 | 238 | 323 | 679 | 852 | 1.019 | 1.392 | 2.117 |
| SALAMANCA | 619 | 762 | 942 | 1.577 | 1.950 | 2.114 | 2.661 | 3.814 |
| SEGOVIA | 502 | 699 | 1.166 | 2.061 | 2.725 | 3.237 | 4.248 | 6.322 |
| SORIA | 324 | 470 | 792 | 1.305 | 1.515 | 1.786 | 2.090 | 2.925 |
| VALLADOLID | 823 | 1.056 | 1.654 | 3.120 | 3.927 | 4.454 | 5.702 | 8.539 |
| ZAMORA | 291 | 395 | 503 | 705 | 804 | 884 | 1.212 | 1.802 |
| CASTILLA LEÓN | 4.871 | 6.255 | 8.981 | 15.088 | 19.124 | 21.995 | 28.737 | 45.032 |
| ALBACETE | 520 | 701 | 1.233 | 2.709 | 3.763 | 4.184 | 5.861 | 9.779 |
| CIUDAD REAL | 596 | 921 | 1.281 | 1.852 | 3.425 | 3.690 | 4.875 | 11.475 |
| CUENCA | 357 | 544 | 782 | 1.366 | 2.091 | 2.256 | 3.096 | 7.187 |
| GUADALAJARA | 701 | 985 | 1.336 | 2.142 | 3.218 | 3.861 | 5.408 | 9.531 |
| TOLEDO | 1.613 | 2.085 | 3.182 | 5.169 | 7.444 | 8.260 | 12.089 | 21.971 |
| CASTILLA LA MANCHA | 3.787 | 5.236 | 7.814 | 13.238 | 19.941 | 22.251 | 31.329 | 59.943 |
| BARCELONA | 42.196 | 53.659 | 72.998 | 93.773 | 126.850 | 144.498 | 173.561 | 273.327 |
| GIRONA | 7.764 | 9.842 | 12.718 | 16.243 | 20.178 | 23.652 | 28.133 | 46.631 |
| LLEIDA | 2.755 | 3.960 | 5.979 | 8.542 | 10.907 | 14.111 | 18.785 | 26.737 |
| TARRAGONA | 3.551 | 4.884 | 7.503 | 10.771 | 15.826 | 18.213 | 23.055 | 38.016 |
| CATALUÑA | 56.266 | 72.345 | 99.198 | 129.329 | 173.761 | 200.474 | 243.534 | 384.711 |
| ALICANTE | 12.723 | 15.504 | 21.161 | 29.924 | 42.496 | 49.137 | 56.767 | 93.152 |
| CASTELLÓN | 3.372 | 4.396 | 6.502 | 9.578 | 15.461 | 16.597 | 19.577 | 33.497 |
| VALENCIA | 7.236 | 9.292 | 14.091 | 22.048 | 38.267 | 43.458 | 51.622 | 85.904 |
| COM. VALENCIANA | 23.331 | 29.192 | 41.754 | 61.550 | 96.224 | 109.192 | 127.966 | 212.553 |
| BADAJOS | 867 | 1.141 | 1.397 | 2.070 | 2.255 | 2.408 | 3.001 | 4.467 |
| CÁCERES | 3.260 | 3.934 | 4.617 | 5.243 | 5.312 | 5.238 | 4.843 | 5.229 |
| EXTREMADURA | 4.127 | 5.075 | 6.014 | 7.313 | 7.567 | 7.646 | 7.844 | 9.696 |
| A CORUÑA | 1.659 | 1.944 | 2.428 | 3.146 | 3.950 | 4.694 | 6.217 | 9.265 |
| LUGO | 869 | 969 | 1.122 | 1.413 | 1.770 | 2.171 | 2.529 | 3.571 |
| OURENSE | 1.008 | 1.198 | 1.421 | 1.616 | 1.862 | 2.004 | 2.478 | 3.316 |
| PONTEVEDRA | 2.440 | 2.753 | 3.395 | 4.538 | 5.615 | 6.539 | 8.163 | 12.289 |
| GALICIA | 5.976 | 6.864 | 8.366 | 10.713 | 13.197 | 15.408 | 19.387 | 28.441 |
| MADRID | 59.003 | 74.667 | 105.643 | 134.537 | 195.488 | 208.794 | 237.076 | 386.717 |
| MURCIA | 12.090 | 16.154 | 22.669 | 33.420 | 51.791 | 56.254 | 58.529 | 92.563 |
| NAVARRA | 2.555 | 4.189 | 6.750 | 9.746 | 13.550 | 15.766 | 17.843 | 26.638 |
| ÁLAVA | 1.081 | 1.424 | 2.023 | 3.094 | 3.671 | 5.899 | 6.521 | 9.289 |
| GUIPÚZCOA | 1.901 | 2.341 | 2.969 | 3.977 | 5.192 | 5.859 | 7.089 | 11.477 |
| VIZCAYA | 2.199 | 2.810 | 3.696 | 4.716 | 6.713 | 7.613 | 8.749 | 16.990 |
| PAÍS VASCO | 5.181 | 6.575 | 8.688 | 11.787 | 15.576 | 19.371 | 22.359 | 37.756 |
| LA RIOJA | 1.413 | 2.068 | 3.232 | 4.729 | 6.755 | 9.017 | 10.176 | 16.942 |
| CEUTA | 573 | 639 | 792 | 941 | 1.083 | 1.217 | 1.460 | 1.741 |
| MELILLA | 1.489 | 1.822 | 1.859 | 1.954 | 2.913 | 2.698 | 2.618 | 3.293 |
| TOTAL | 262.771 | 332.407 | 452.097 | 604.900 | 829.395 | 923.218 | 1.074.791 | 1.720.871 |

Afiliados extranjeros a la Seguridad Social

DISTRIBUCIÓN POR COMUNIDADES AUTÓNOMAS

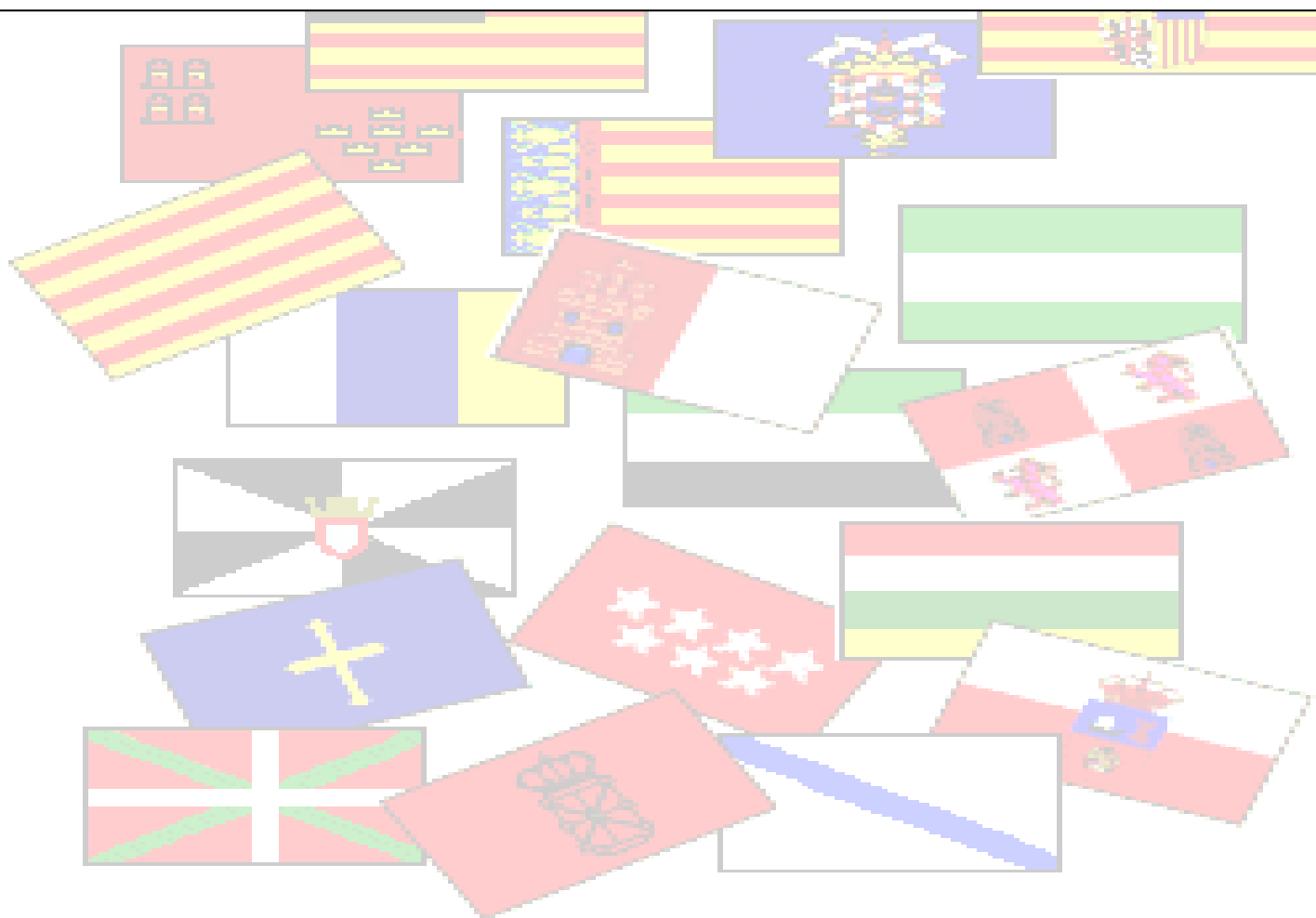

ANDALUCIA

AFILIADOS EXTRANJEROS

31-oct-2005

| | GENERAL | AUTÓNOMOS | AGRARIO | MAR | CARBÓN | HOGAR | TOTAL |
|----------------------------|---------------|---------------|---------------|------------|----------|---------------|----------------|
| DE LA UNIÓN EUROPEA | 24.521 | 15.104 | 2.612 | 74 | 0 | 209 | 42.520 |
| DE PAÍSES NO UNIÓN EUROPEA | 70.126 | 7.881 | 42.662 | 392 | 0 | 20.116 | 141.177 |
| TOTAL EXTRANJEROS | 94.647 | 22.985 | 45.274 | 466 | 0 | 20.325 | 183.697 |

TOTAL AFILIADOS EXTRANJEROS DISTRIBUCIÓN POR REGÍMENES

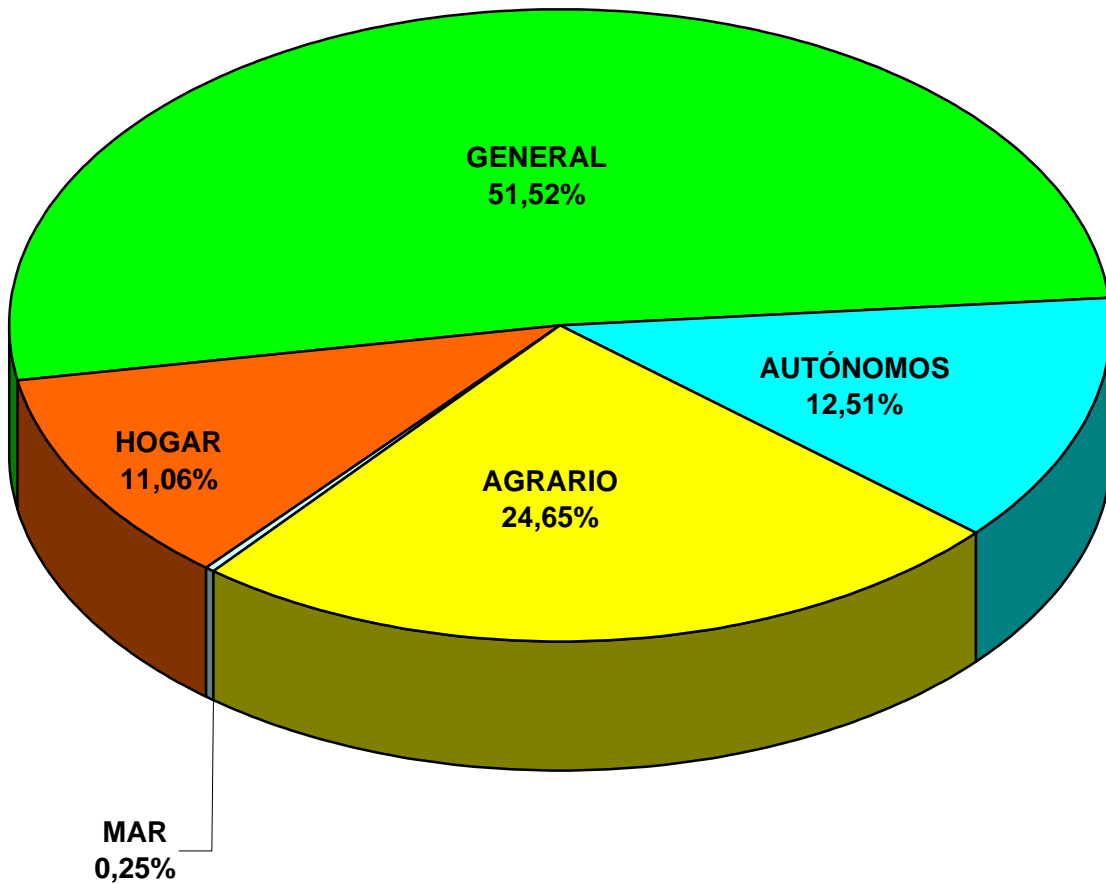

ANDALUCIA

AFILIADOS EXTRANJEROS A LA SEGURIDAD SOCIAL

RÉGIMEN GENERAL. DISTRIBUCIÓN POR SECTORES DE ACTIVIDAD

31-oct-2005

| SECTOR DE ACTIVIDAD | | Afiliados | % |
|------------------------------|---|---------------|----------------|
| A | AGRICULTURA, GANADERÍA, CAZA Y SELVICULTURA | 1.226 | 1,30% |
| B | PESCA | 15 | 0,02% |
| C | INDUSTRIAS EXTRACTIVAS | 119 | 0,13% |
| D | INDUSTRIA MANUFACTURERA | 6.511 | 6,88% |
| E | PRODUCCIÓN DE ENERGÍA | 66 | 0,07% |
| F | CONSTRUCCIÓN | 24.805 | 26,21% |
| G | COMERCIO;REPARACIÓN DE VEHÍCULOS DE MOTOR | 15.142 | 16,00% |
| H | HOSTELERÍA | 19.700 | 20,81% |
| I | TRANSPORTE, ALMACENAMIENTO Y COMUNICACIONES | 4.755 | 5,02% |
| J | INTERMEDIACIÓN FINANCIERA | 429 | 0,45% |
| K | ACTIV. INMOBILIARIAS Y DE ALQUILER, SERV. EMPRES. | 12.780 | 13,50% |
| L | ADMN. PÚBLICA, DEFENSA Y S. SOCIAL OBLIGATORIA | 489 | 0,52% |
| M | EDUCACIÓN | 2.696 | 2,85% |
| N | ACTIVIDADES SANITARIAS Y , VETERINARIAS, SERV. SOCIALES | 1.696 | 1,79% |
| O | OTRAS ACTIVIDADES SOCIALES, SERVICIOS PERSONALES | 3.956 | 4,18% |
| P | HOGARES QUE EMPLEAN PERSONAL DOMESTICO | 188 | 0,20% |
| Q | ORGANISMOS EXTRATERRITORIALES | 63 | 0,07% |
| | ACTIVIDADES NO CLASIFICABLES | 11 | 0,01% |
| TOTAL RÉGIMEN GENERAL | | 94.647 | 100,00% |

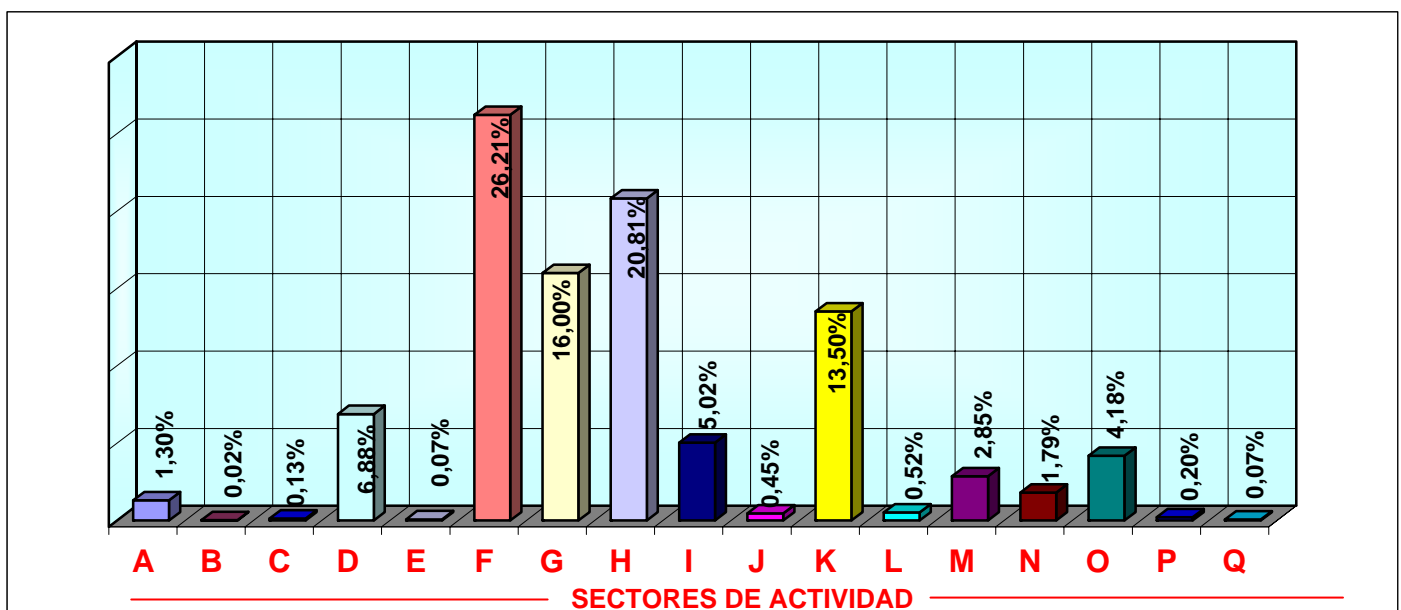

ANDALUCIA
AFILIADOS EXTRANJEROS A LA SEGURIDAD SOCIAL
DISTRIBUCIÓN POR PAÍSES DE PROCEDENCIA

31-oct-2005

| PAISES | GENERAL | AUTONOMOS | AGRARIO | MAR | CARBON | HOGAR | TOTAL |
|--------------------------|---------------|---------------|---------------|------------|----------|---------------|----------------|
| UNION EUROPEA | | | | | | | |
| ALEMANIA | 2.796 | 1.764 | 139 | 4 | 0 | 30 | 4.733 |
| AUSTRIA | 155 | 120 | 9 | 2 | 0 | 0 | 286 |
| BELGICA | 792 | 516 | 40 | 0 | 0 | 4 | 1.352 |
| CHIPRE | 6 | 1 | 0 | 0 | 0 | 0 | 7 |
| DINAMARCA | 401 | 417 | 8 | 0 | 0 | 1 | 827 |
| ESLOVAQUIA | 90 | 12 | 3 | 0 | 0 | 3 | 108 |
| ESLOVENIA | 19 | 5 | 0 | 0 | 0 | 0 | 24 |
| ESTONIA | 23 | 17 | 5 | 0 | 0 | 3 | 48 |
| FINLANDIA | 331 | 301 | 1 | 0 | 0 | 0 | 633 |
| FRANCIA | 2.356 | 1.036 | 114 | 7 | 0 | 16 | 3.529 |
| GRECIA | 85 | 32 | 32 | 0 | 0 | 0 | 149 |
| HUNGRIA | 64 | 35 | 5 | 2 | 0 | 2 | 108 |
| IRLANDA | 437 | 331 | 4 | 0 | 0 | 1 | 773 |
| ITALIA | 3.977 | 1.600 | 60 | 6 | 0 | 22 | 5.665 |
| LETONIA | 16 | 6 | 8 | 0 | 0 | 0 | 30 |
| LITUANIA | 684 | 159 | 652 | 3 | 0 | 20 | 1.518 |
| LUXEMBURGO | 10 | 9 | 4 | 0 | 0 | 0 | 23 |
| MALTA | 13 | 3 | 5 | 0 | 0 | 1 | 22 |
| PAISES BAJOS | 988 | 835 | 44 | 0 | 0 | 4 | 1.871 |
| POLONIA | 419 | 353 | 360 | 1 | 0 | 41 | 1.174 |
| PORTUGAL | 2.824 | 411 | 962 | 44 | 0 | 29 | 4.270 |
| REINO UNIDO | 7.321 | 6.644 | 147 | 5 | 0 | 25 | 14.142 |
| REPUBLICA CHECA | 88 | 23 | 3 | 0 | 0 | 5 | 119 |
| SUECIA | 626 | 474 | 7 | 0 | 0 | 2 | 1.109 |
| TOTAL U.E. | 24.521 | 15.104 | 2.612 | 74 | 0 | 209 | 42.520 |
| PAISES NO U.E. | | | | | | | |
| MARRUECOS | 14.303 | 2.053 | 20.855 | 227 | 0 | 2.259 | 39.697 |
| RUMANIA | 7.693 | 145 | 6.415 | 10 | 0 | 1.593 | 15.856 |
| ECUADOR | 8.642 | 180 | 3.060 | 3 | 0 | 3.815 | 15.700 |
| COLOMBIA | 6.003 | 298 | 774 | 5 | 0 | 2.751 | 9.831 |
| ARGENTINA | 6.387 | 876 | 198 | 9 | 0 | 1.030 | 8.500 |
| UCRANIA | 2.717 | 59 | 970 | 7 | 0 | 2.062 | 5.815 |
| CHINA | 3.589 | 1.261 | 11 | 0 | 0 | 128 | 4.989 |
| BOLIVIA | 1.748 | 25 | 911 | 0 | 0 | 1.715 | 4.399 |
| BULGARIA | 1.736 | 48 | 682 | 1 | 0 | 488 | 2.955 |
| FEDERACION DE RUSIA | 1.593 | 179 | 307 | 2 | 0 | 757 | 2.838 |
| RESTO PAISES NO UE | 15.715 | 2.757 | 8.479 | 128 | 0 | 3.518 | 30.597 |
| TOTAL NO U.E. | 70.126 | 7.881 | 42.662 | 392 | 0 | 20.116 | 141.177 |
| TOTAL EXTRANJEROS | 94.647 | 22.985 | 45.274 | 466 | 0 | 20.325 | 183.697 |

ARAGÓN

AFILIADOS EXTRANJEROS

31-oct-2005

| | GENERAL | AUTÓNOMOS | AGRARIO | MAR | CARBÓN | HOGAR | TOTAL |
|----------------------------|---------------|--------------|--------------|----------|------------|--------------|---------------|
| DE LA UNIÓN EUROPEA | 3.640 | 958 | 534 | 0 | 105 | 33 | 5.270 |
| DE PAÍSES NO UNIÓN EUROPEA | 33.118 | 2.366 | 4.680 | 0 | 2 | 6.289 | 46.455 |
| TOTAL EXTRANJEROS | 36.758 | 3.324 | 5.214 | 0 | 107 | 6.322 | 51.725 |

TOTAL AFILIADOS EXTRANJEROS DISTRIBUCIÓN POR REGÍMENES

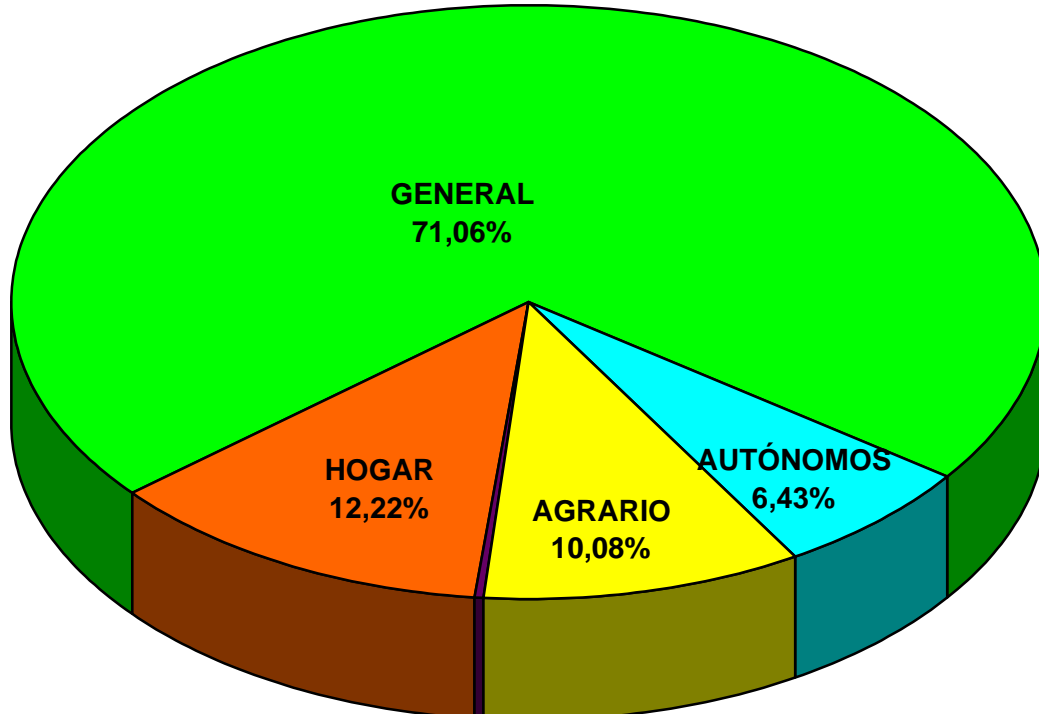

ARAGÓN

AFILIADOS EXTRANJEROS A LA SEGURIDAD SOCIAL

RÉGIMEN GENERAL. DISTRIBUCIÓN POR SECTORES DE ACTIVIDAD

31-oct-2005

| SECTOR DE ACTIVIDAD | | Afiliados | % |
|------------------------------|---|---------------|----------------|
| A | AGRICULTURA, GANADERÍA, CAZA Y SELVICULTURA | 1.200 | 3,26% |
| B | PESCA | 18 | 0,05% |
| C | INDUSTRIAS EXTRACTIVAS | 195 | 0,53% |
| D | INDUSTRIA MANUFACTURERA | 6.329 | 17,22% |
| E | PRODUCCIÓN DE ENERGÍA | 48 | 0,13% |
| F | CONSTRUCCIÓN | 11.232 | 30,56% |
| G | COMERCIO;REPARACIÓN DE VEHÍCULOS DE MOTOR | 4.381 | 11,92% |
| H | HOSTELERÍA | 4.685 | 12,75% |
| I | TRANSPORTE, ALMACENAMIENTO Y COMUNICACIONES | 2.002 | 5,45% |
| J | INTERMEDIACIÓN FINANCIERA | 26 | 0,07% |
| K | ACTIV. INMOBILIARIAS Y DE ALQUILER, SERV. EMPRES. | 4.218 | 11,48% |
| L | ADMN. PÚBLICA, DEFENSA Y S. SOCIAL OBLIGATORIA | 228 | 0,62% |
| M | EDUCACIÓN | 392 | 1,07% |
| N | ACTIVIDADES SANITARIAS Y , VETERINARIAS, SERV. SOCIALES | 693 | 1,89% |
| O | OTRAS ACTIVIDADES SOCIALES, SERVICIOS PERSONALES | 1.008 | 2,74% |
| P | HOGARES QUE EMPLEAN PERSONAL DOMESTICO | 98 | 0,27% |
| Q | ORGANISMOS EXTRATERRITORIALES | 5 | 0,01% |
| | ACTIVIDADES NO CLASIFICABLES | 0 | 0,00% |
| TOTAL RÉGIMEN GENERAL | | 36.758 | 100,00% |

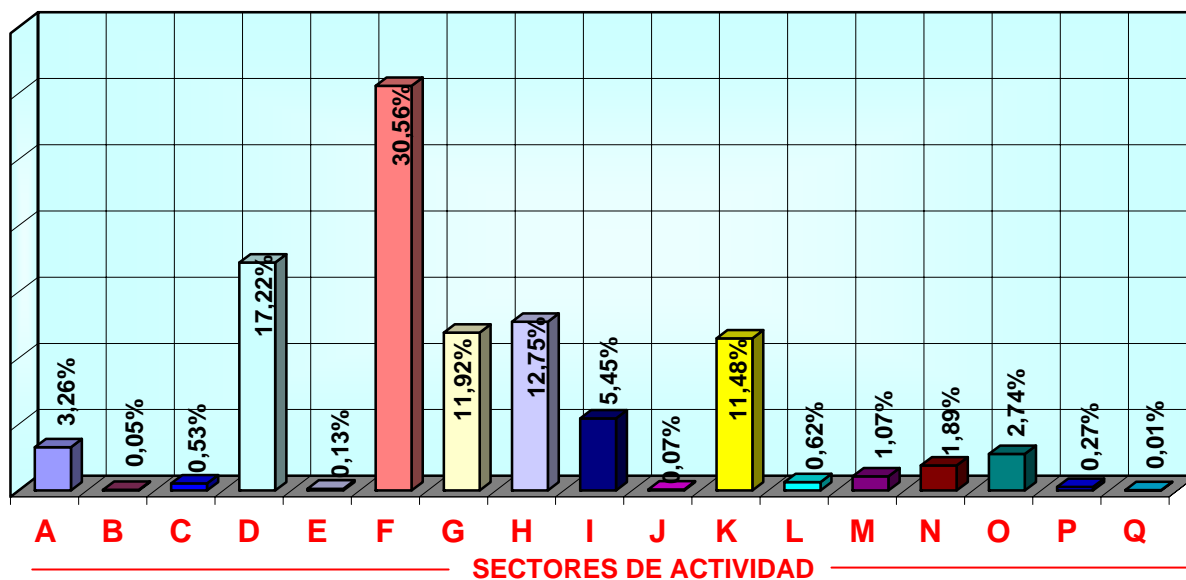

ARAGÓN
AFILIADOS EXTRANJEROS A LA SEGURIDAD SOCIAL
DISTRIBUCIÓN POR PAÍSES DE PROCEDENCIA

31-oct-2005

| PAISES | GENERAL | AUTONOMOS | AGRARIO | MAR | CARBON | HOGAR | TOTAL |
|--------------------------|---------------|--------------|--------------|----------|------------|--------------|---------------|
| UNION EUROPEA | | | | | | | |
| ALEMANIA | 247 | 52 | 3 | 0 | 0 | 0 | 302 |
| AUSTRIA | 16 | 3 | 0 | 0 | 0 | 0 | 19 |
| BELGICA | 60 | 15 | 0 | 0 | 0 | 2 | 77 |
| CHIPRE | 1 | 1 | 0 | 0 | 0 | 0 | 2 |
| DINAMARCA | 10 | 4 | 0 | 0 | 0 | 0 | 14 |
| ESLOVAQUIA | 20 | 19 | 3 | 0 | 3 | 0 | 45 |
| ESLOVENIA | 4 | 0 | 0 | 0 | 0 | 1 | 5 |
| ESTONIA | 0 | 0 | 0 | 0 | 0 | 1 | 1 |
| FINLANDIA | 4 | 1 | 0 | 0 | 0 | 0 | 5 |
| FRANCIA | 462 | 136 | 14 | 0 | 0 | 4 | 616 |
| GRECIA | 14 | 1 | 0 | 0 | 0 | 0 | 15 |
| HUNGRIA | 15 | 5 | 0 | 0 | 2 | 1 | 23 |
| IRLANDA | 26 | 10 | 0 | 0 | 0 | 0 | 36 |
| ITALIA | 450 | 115 | 4 | 0 | 0 | 1 | 570 |
| LETONIA | 8 | 0 | 3 | 0 | 0 | 0 | 11 |
| LITUANIA | 63 | 27 | 29 | 0 | 0 | 3 | 122 |
| LUXEMBURGO | 0 | 1 | 0 | 0 | 0 | 0 | 1 |
| MALTA | 9 | 3 | 2 | 0 | 0 | 0 | 14 |
| PAISES BAJOS | 62 | 37 | 0 | 0 | 0 | 0 | 99 |
| POLONIA | 503 | 286 | 45 | 0 | 92 | 18 | 944 |
| PORTUGAL | 1.439 | 145 | 427 | 0 | 0 | 2 | 2.013 |
| REINO UNIDO | 181 | 90 | 1 | 0 | 1 | 0 | 273 |
| REPUBLICA CHECA | 30 | 3 | 2 | 0 | 7 | 0 | 42 |
| SUECIA | 16 | 4 | 1 | 0 | 0 | 0 | 21 |
| TOTAL U.E. | 3.640 | 958 | 534 | 0 | 105 | 33 | 5.270 |
| PAISES NO U.E. | | | | | | | |
| RUMANIA | 8.928 | 485 | 1401 | 0 | 0 | 2282 | 13.096 |
| ECUADOR | 5.119 | 170 | 154 | 0 | 0 | 1694 | 7.137 |
| MARRUECOS | 4.000 | 268 | 1245 | 0 | 0 | 135 | 5.648 |
| COLOMBIA | 2.390 | 150 | 46 | 0 | 0 | 669 | 3.255 |
| ARGELIA | 1.263 | 56 | 368 | 0 | 0 | 30 | 1.717 |
| CHINA | 1.070 | 503 | 12 | 0 | 0 | 61 | 1.646 |
| BULGARIA | 1.023 | 39 | 210 | 0 | 0 | 166 | 1.438 |
| SENEGAL | 929 | 24 | 233 | 0 | 0 | 22 | 1.208 |
| UCRANIA | 723 | 26 | 98 | 0 | 0 | 182 | 1.029 |
| ARGENTINA | 662 | 102 | 11 | 0 | 0 | 64 | 839 |
| RESTO PAISES NO UE | 7.011 | 543 | 902 | 0 | 2 | 984 | 9.442 |
| TOTAL NO UE | 33.118 | 2.366 | 4.680 | 0 | 2 | 6.289 | 46.455 |
| TOTAL EXTRANJEROS | 36.758 | 3.324 | 5.214 | 0 | 107 | 6.322 | 51.725 |

ASTURIAS

AFILIADOS EXTRANJEROS

31-oct-2005

| | GENERAL | AUTÓNOMOS | AGRARIO | MAR | CARBÓN | HOGAR | TOTAL |
|----------------------------|--------------|--------------|------------|------------|------------|--------------|---------------|
| DE LA UNIÓN EUROPEA | 1.812 | 428 | 48 | 104 | 276 | 42 | 2.710 |
| DE PAÍSES NO UNIÓN EUROPEA | 5.056 | 595 | 304 | 85 | 3 | 2.792 | 8.835 |
| TOTAL EXTRANJEROS | 6.868 | 1.023 | 352 | 189 | 279 | 2.834 | 11.545 |

TOTAL AFILIADOS EXTRANJEROS DISTRIBUCIÓN POR REGÍMENES

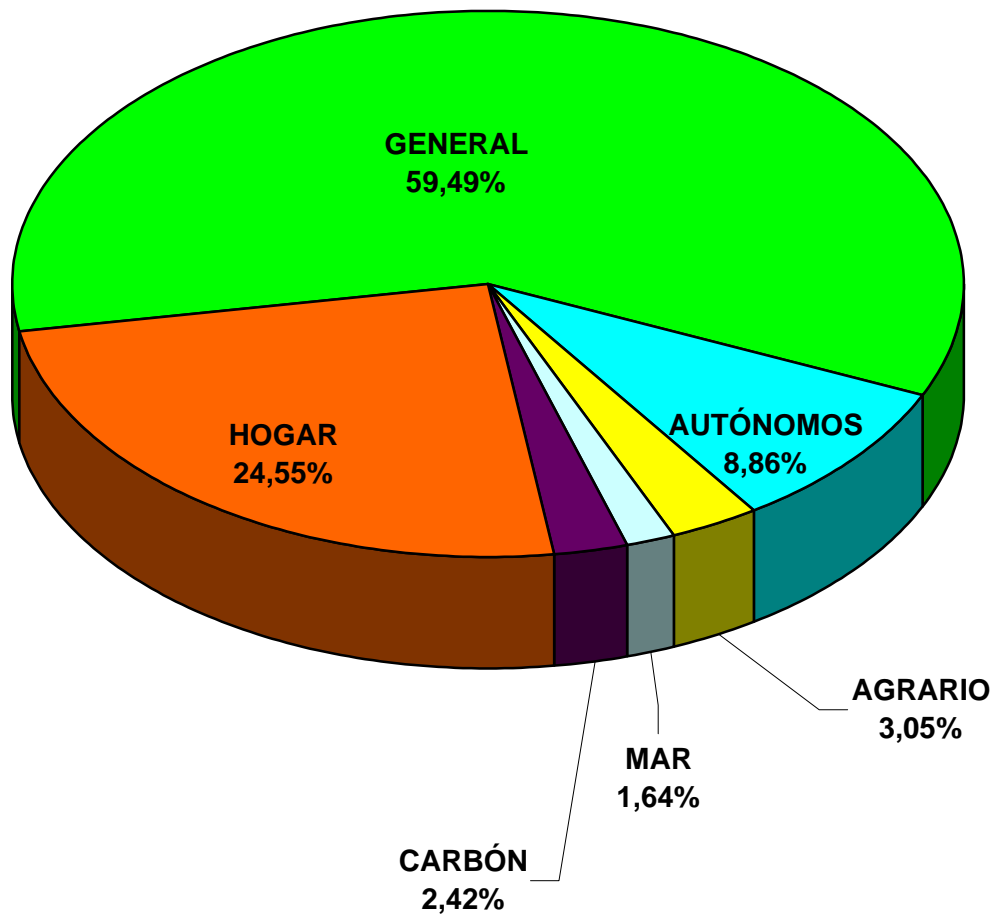

ASTURIAS

AFILIADOS EXTRANJEROS A LA SEGURIDAD SOCIAL

RÉGIMEN GENERAL. DISTRIBUCIÓN POR SECTORES DE ACTIVIDAD

31-oct-2005

| SECTOR DE ACTIVIDAD | | Afiliados | % |
|------------------------------|---|--------------|----------------|
| A | AGRICULTURA, GANADERÍA, CAZA Y SELVICULTURA | 94 | 1,37% |
| B | PESCA | 2 | 0,03% |
| C | INDUSTRIAS EXTRACTIVAS | 15 | 0,22% |
| D | INDUSTRIA MANUFACTURERA | 496 | 7,22% |
| E | PRODUCCIÓN DE ENERGÍA | 1 | 0,01% |
| F | CONSTRUCCIÓN | 1.886 | 27,46% |
| G | COMERCIO;REPARACIÓN DE VEHÍCULOS DE MOTOR | 951 | 13,85% |
| H | HOSTELERÍA | 1.726 | 25,13% |
| I | TRANSPORTE, ALMACENAMIENTO Y COMUNICACIONES | 262 | 3,81% |
| J | INTERMEDIACIÓN FINANCIERA | 9 | 0,13% |
| K | ACTIV. INMOBILIARIAS Y DE ALQUILER, SERV. EMPRES. | 636 | 9,26% |
| L | ADMON. PÚBLICA, DEFENSA Y S. SOCIAL OBLIGATORIA | 100 | 1,46% |
| M | EDUCACIÓN | 206 | 3,00% |
| N | ACTIVIDADES SANITARIAS Y , VETERINARIAS, SERV. SOCIALES | 176 | 2,56% |
| O | OTRAS ACTIVIDADES SOCIALES, SERVICIOS PERSONALES | 304 | 4,43% |
| P | HOGARES QUE EMPLEAN PERSONAL DOMESTICO | 4 | 0,06% |
| Q | ORGANISMOS EXTRATERRITORIALES | 0 | 0,00% |
| | ACTIVIDADES NO CLASIFICABLES | 0 | 0,00% |
| TOTAL RÉGIMEN GENERAL | | 6.868 | 100,00% |

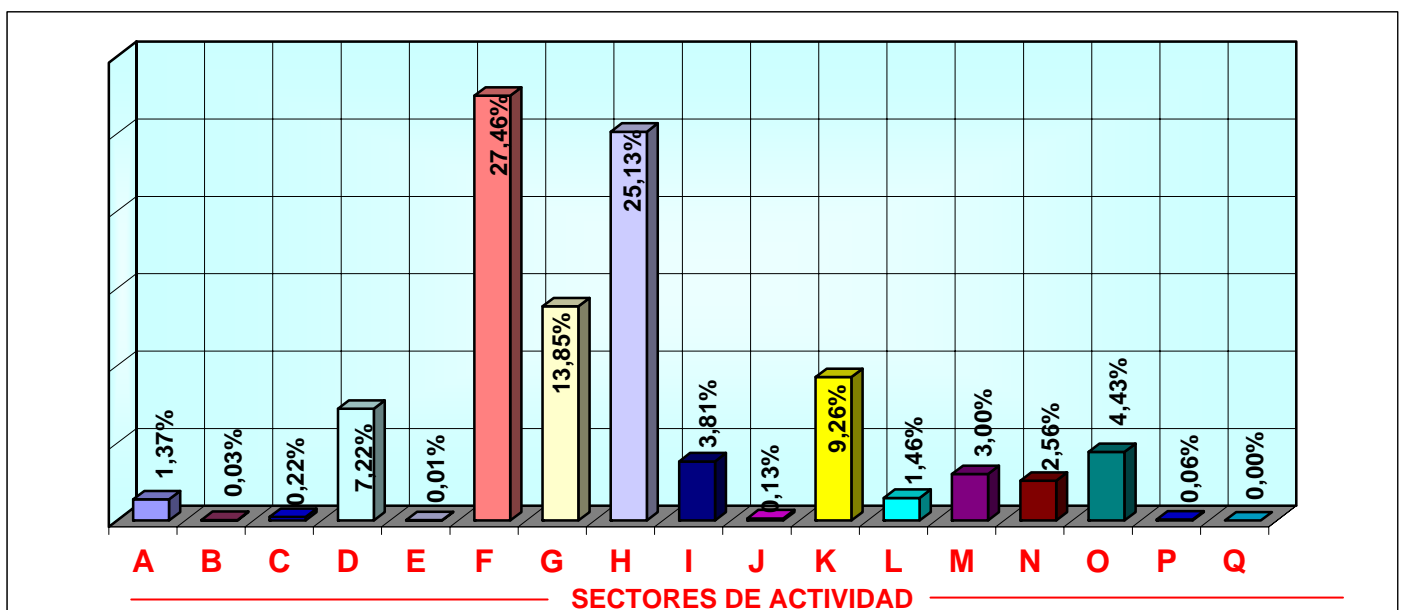

ASTURIAS
AFILIADOS EXTRANJEROS A LA SEGURIDAD SOCIAL
DISTRIBUCIÓN POR PAÍSES DE PROCEDENCIA

31-oct-2005

| PAISES | GENERAL | AUTONOMOS | AGRARIO | MAR | CARBON | HOGAR | TOTAL |
|--------------------------|--------------|--------------|------------|------------|------------|--------------|---------------|
| UNION EUROPEA | | | | | | | |
| ALEMANIA | 105 | 40 | 2 | 2 | 1 | 0 | 150 |
| AUSTRIA | 4 | 5 | 0 | 0 | 0 | 0 | 9 |
| BELGICA | 44 | 8 | 0 | 0 | 0 | 0 | 52 |
| CHIPRE | 0 | 0 | 0 | 0 | 0 | 1 | 1 |
| DINAMARCA | 6 | 1 | 0 | 0 | 0 | 0 | 7 |
| ESLOVAQUIA | 31 | 1 | 0 | 0 | 0 | 0 | 32 |
| ESLOVENIA | 3 | 0 | 0 | 0 | 0 | 0 | 3 |
| ESTONIA | 0 | 0 | 0 | 0 | 0 | 0 | 0 |
| FINLANDIA | 1 | 0 | 0 | 0 | 0 | 0 | 1 |
| FRANCIA | 141 | 29 | 3 | 0 | 0 | 0 | 173 |
| GRECIA | 5 | 4 | 0 | 0 | 0 | 0 | 9 |
| HUNGRIA | 9 | 2 | 0 | 0 | 0 | 1 | 12 |
| IRLANDA | 21 | 10 | 0 | 0 | 0 | 0 | 31 |
| ITALIA | 221 | 82 | 0 | 0 | 0 | 3 | 306 |
| LETONIA | 0 | 0 | 0 | 0 | 0 | 0 | 0 |
| LITUANIA | 7 | 1 | 0 | 3 | 0 | 0 | 11 |
| LUXEMBURGO | 1 | 0 | 0 | 0 | 0 | 0 | 1 |
| MALTA | 0 | 0 | 0 | 0 | 0 | 0 | 0 |
| PAISES BAJOS | 36 | 17 | 0 | 0 | 0 | 0 | 53 |
| POLONIA | 67 | 2 | 0 | 0 | 257 | 6 | 332 |
| PORTUGAL | 867 | 142 | 40 | 99 | 8 | 31 | 1.187 |
| REINO UNIDO | 147 | 83 | 3 | 0 | 0 | 0 | 233 |
| REPUBLICA CHECA | 88 | 0 | 0 | 0 | 10 | 0 | 98 |
| SUECIA | 8 | 1 | 0 | 0 | 0 | 0 | 9 |
| TOTAL U.E. | 1.812 | 428 | 48 | 104 | 276 | 42 | 2.710 |
| PAISES NO U.E. | | | | | | | |
| ECUADOR | 1.182 | 53 | 37 | 0 | 1 | 961 | 2.234 |
| COLOMBIA | 621 | 52 | 18 | 0 | 0 | 466 | 1.157 |
| MARRUECOS | 336 | 18 | 120 | 8 | 0 | 105 | 587 |
| ARGENTINA | 411 | 69 | 3 | 0 | 0 | 60 | 543 |
| RUMANIA | 312 | 7 | 35 | 8 | 1 | 150 | 513 |
| DOMINICANA (REPUBLICA) | 261 | 17 | 6 | 0 | 0 | 166 | 450 |
| CHINA | 184 | 129 | 3 | 0 | 0 | 58 | 374 |
| BRASIL | 189 | 19 | 7 | 0 | 0 | 124 | 339 |
| CUBA | 241 | 38 | 2 | 1 | 0 | 52 | 334 |
| UCRANIA | 129 | 8 | 6 | 0 | 1 | 121 | 265 |
| RESTO PAISES NO UE | 1.190 | 185 | 67 | 68 | 0 | 529 | 2.039 |
| TOTAL NO UE | 5.056 | 595 | 304 | 85 | 3 | 2.792 | 8.835 |
| TOTAL EXTRANJEROS | 6.868 | 1.023 | 352 | 189 | 279 | 2.834 | 11.545 |

ILLES BALEARS

AFILIADOS EXTRANJEROS

31-oct-2005

| | GENERAL | AUTÓNOMOS | AGRARIO | MAR | CARBÓN | HOGAR | TOTAL |
|----------------------------|---------------|---------------|--------------|------------|----------|---------------|---------------|
| DE LA UNIÓN EUROPEA | 13.311 | 8.602 | 74 | 67 | 0 | 225 | 22.279 |
| DE PAÍSES NO UNIÓN EUROPEA | 32.185 | 2.441 | 1.123 | 59 | 0 | 9.940 | 45.748 |
| TOTAL EXTRANJEROS | 45.496 | 11.043 | 1.197 | 126 | 0 | 10.165 | 68.027 |

TOTAL AFILIADOS EXTRANJEROS DISTRIBUCIÓN POR REGÍMENES

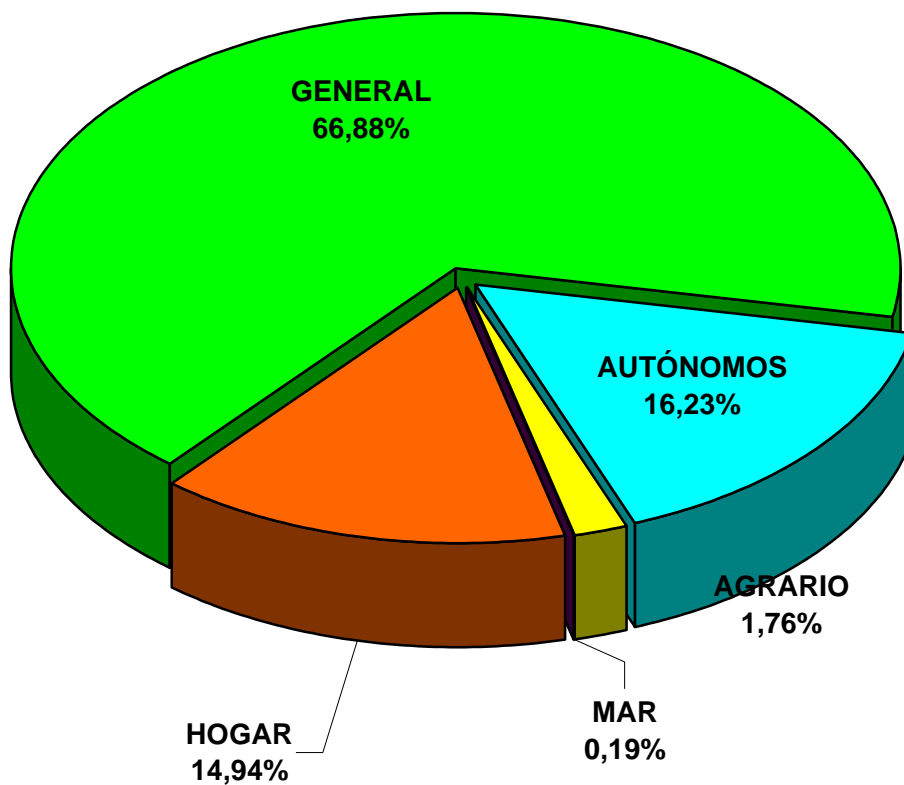

ILLES BALEARS

AFILIADOS EXTRANJEROS A LA SEGURIDAD SOCIAL

RÉGIMEN GENERAL. DISTRIBUCIÓN POR SECTORES DE ACTIVIDAD

31-oct-2005

| SECTOR DE ACTIVIDAD | | Afiliados | % |
|------------------------------|---|---------------|----------------|
| A | AGRICULTURA, GANADERÍA, CAZA Y SELVICULTURA | 423 | 0,93% |
| B | PESCA | 17 | 0,04% |
| C | INDUSTRIAS EXTRACTIVAS | 63 | 0,14% |
| D | INDUSTRIA MANUFACTURERA | 2.682 | 5,90% |
| E | PRODUCCIÓN DE ENERGÍA | 30 | 0,07% |
| F | CONSTRUCCIÓN | 13.040 | 28,66% |
| G | COMERCIO;REPARACIÓN DE VEHÍCULOS DE MOTOR | 5.886 | 12,94% |
| H | HOSTELERÍA | 11.108 | 24,42% |
| I | TRANSPORTE, ALMACENAMIENTO Y COMUNICACIONES | 2.313 | 5,08% |
| J | INTERMEDIACIÓN FINANCIERA | 175 | 0,38% |
| K | ACTIV. INMOBILIARIAS Y DE ALQUILER, SERV. EMPRES. | 5.313 | 11,68% |
| L | ADMN. PÚBLICA, DEFENSA Y S. SOCIAL OBLIGATORIA | 251 | 0,55% |
| M | EDUCACIÓN | 637 | 1,40% |
| N | ACTIVIDADES SANITARIAS Y , VETERINARIAS, SERV. SOCIALES | 892 | 1,96% |
| O | OTRAS ACTIVIDADES SOCIALES, SERVICIOS PERSONALES | 2.584 | 5,68% |
| P | HOGARES QUE EMPLEAN PERSONAL DOMESTICO | 68 | 0,15% |
| Q | ORGANISMOS EXTRATERRITORIALES | 9 | 0,02% |
| | ACTIVIDADES NO CLASIFICABLES | 5 | 0,01% |
| TOTAL RÉGIMEN GENERAL | | 45.496 | 100,00% |

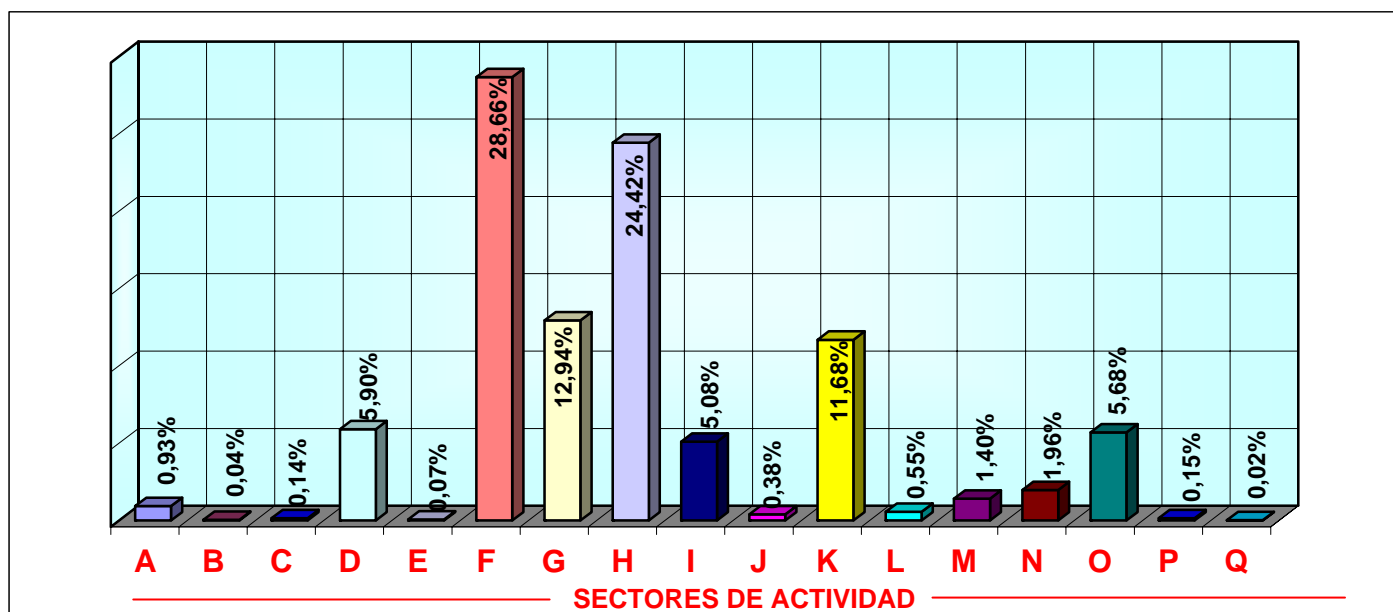

ILLES BALEARS
AFILIADOS EXTRANJEROS A LA SEGURIDAD SOCIAL
DISTRIBUCIÓN POR PAÍSES DE PROCEDENCIA

31-oct-2005

| PAISES | GENERAL | AUTONOMOS | AGRARIO | MAR | CARBON | HOGAR | TOTAL |
|--------------------------|---------------|---------------|--------------|------------|----------|---------------|---------------|
| UNION EUROPEA | | | | | | | |
| ALEMANIA | 3.990 | 3.577 | 18 | 19 | 0 | 76 | 7.680 |
| AUSTRIA | 216 | 151 | 1 | 1 | 0 | 5 | 374 |
| BELGICA | 329 | 138 | 3 | 1 | 0 | 4 | 475 |
| CHIPRE | 1 | 0 | 0 | 0 | 0 | 1 | 2 |
| DINAMARCA | 109 | 76 | 0 | 0 | 0 | 0 | 185 |
| ESLOVAQUIA | 60 | 23 | 0 | 0 | 0 | 7 | 90 |
| ESLOVENIA | 8 | 2 | 0 | 0 | 0 | 0 | 10 |
| ESTONIA | 3 | 2 | 0 | 0 | 0 | 1 | 6 |
| FINLANDIA | 91 | 20 | 0 | 2 | 0 | 0 | 113 |
| FRANCIA | 1.079 | 623 | 6 | 13 | 0 | 21 | 1.742 |
| GRECIA | 56 | 24 | 0 | 0 | 0 | 0 | 80 |
| HUNGRIA | 26 | 7 | 0 | 0 | 0 | 2 | 35 |
| IRLANDA | 84 | 69 | 0 | 0 | 0 | 0 | 153 |
| ITALIA | 2.817 | 821 | 5 | 9 | 0 | 32 | 3.684 |
| LETONIA | 7 | 1 | 0 | 0 | 0 | 0 | 8 |
| LITUANIA | 13 | 4 | 0 | 0 | 0 | 1 | 18 |
| LUXEMBURGO | 9 | 4 | 0 | 0 | 0 | 1 | 14 |
| MALTA | 4 | 0 | 0 | 0 | 0 | 0 | 4 |
| PAISES BAJOS | 490 | 267 | 1 | 3 | 0 | 5 | 766 |
| POLONIA | 195 | 146 | 24 | 1 | 0 | 16 | 382 |
| PORTUGAL | 553 | 81 | 11 | 0 | 0 | 13 | 658 |
| REINO UNIDO | 2.720 | 2.404 | 4 | 13 | 0 | 27 | 5.168 |
| REPUBLICA CHECA | 107 | 32 | 0 | 1 | 0 | 12 | 152 |
| SUECIA | 344 | 130 | 1 | 4 | 0 | 1 | 480 |
| TOTAL U.E. | 13.311 | 8.602 | 74 | 67 | 0 | 225 | 22.279 |
| PAISES NO U.E. | | | | | | | |
| ECUADOR | 5.959 | 69 | 172 | 7 | 0 | 3060 | 9.267 |
| MARRUECOS | 5.597 | 292 | 567 | 21 | 0 | 359 | 6.836 |
| COLOMBIA | 3.350 | 111 | 85 | 2 | 0 | 1372 | 4.920 |
| ARGENTINA | 3.627 | 333 | 11 | 7 | 0 | 757 | 4.735 |
| BULGARIA | 1.188 | 73 | 48 | 1 | 0 | 832 | 2.142 |
| RUMANIA | 1.388 | 54 | 48 | 2 | 0 | 472 | 1.964 |
| URUGUAY | 1.180 | 50 | 9 | 0 | 0 | 381 | 1.620 |
| CHINA | 994 | 399 | 0 | 0 | 0 | 150 | 1.543 |
| BOLIVIA | 535 | 5 | 24 | 0 | 0 | 685 | 1.249 |
| NIGERIA | 893 | 21 | 22 | 0 | 0 | 110 | 1.046 |
| RESTO PAISES NO UE | 7.474 | 1.034 | 137 | 19 | 0 | 1762 | 10.426 |
| TOTAL NO UE | 32.185 | 2.441 | 1.123 | 59 | 0 | 9.940 | 45.748 |
| TOTAL EXTRANJEROS | 45.496 | 11.043 | 1.197 | 126 | 0 | 10.165 | 68.027 |

CANARIAS

AFILIADOS EXTRANJEROS

31-oct-2005

| | GENERAL | AUTÓNOMOS | AGRARIO | MAR | CARBÓN | HOGAR | TOTAL |
|----------------------------|---------------|---------------|--------------|------------|----------|--------------|---------------|
| DE LA UNIÓN EUROPEA | 22.480 | 9.944 | 402 | 206 | 0 | 64 | 33.096 |
| DE PAÍSES NO UNIÓN EUROPEA | 44.180 | 4.046 | 1.980 | 222 | 0 | 6.213 | 56.641 |
| TOTAL EXTRANJEROS | 66.660 | 13.990 | 2.382 | 428 | 0 | 6.277 | 89.737 |

TOTAL AFILIADOS EXTRANJEROS DISTRIBUCIÓN POR REGÍMENES

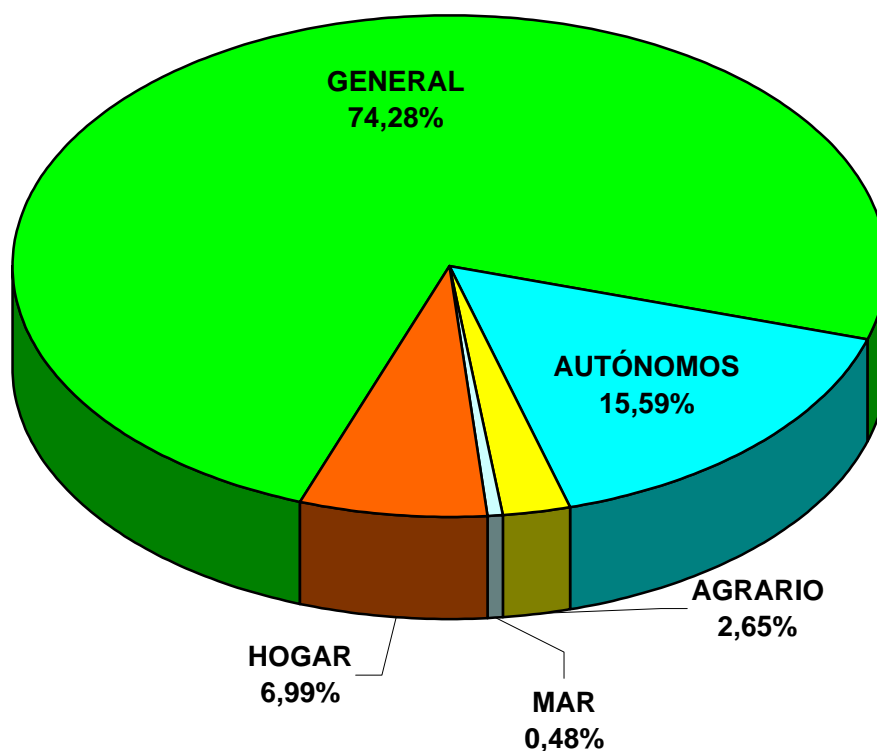

CANARIAS

AFILIADOS EXTRANJEROS A LA SEGURIDAD SOCIAL

RÉGIMEN GENERAL. DISTRIBUCIÓN POR SECTORES DE ACTIVIDAD

31-oct-2005

| SECTOR DE ACTIVIDAD | | Afiliados | % |
|------------------------------|---|---------------|----------------|
| A | AGRICULTURA, GANADERÍA, CAZA Y SELVICULTURA | 201 | 0,30% |
| B | PESCA | 4 | 0,01% |
| C | INDUSTRIAS EXTRACTIVAS | 26 | 0,04% |
| D | INDUSTRIA MANUFACTURERA | 2.021 | 3,03% |
| E | PRODUCCIÓN DE ENERGÍA | 58 | 0,09% |
| F | CONSTRUCCIÓN | 12.249 | 18,38% |
| G | COMERCIO;REPARACIÓN DE VEHÍCULOS DE MOTOR | 10.893 | 16,34% |
| H | HOSTELERÍA | 23.887 | 35,83% |
| I | TRANSPORTE, ALMACENAMIENTO Y COMUNICACIONES | 2.762 | 4,14% |
| J | INTERMEDIACIÓN FINANCIERA | 214 | 0,32% |
| K | ACTIV. INMOBILIARIAS Y DE ALQUILER, SERV. EMPRES. | 8.030 | 12,05% |
| L | ADMN. PÚBLICA, DEFENSA Y S. SOCIAL OBLIGATORIA | 311 | 0,47% |
| M | EDUCACIÓN | 1.003 | 1,50% |
| N | ACTIVIDADES SANITARIAS Y , VETERINARIAS, SERV. SOCIALES | 1.579 | 2,37% |
| O | OTRAS ACTIVIDADES SOCIALES, SERVICIOS PERSONALES | 3.244 | 4,87% |
| P | HOGARES QUE EMPLEAN PERSONAL DOMESTICO | 162 | 0,24% |
| Q | ORGANISMOS EXTRATERRITORIALES | 14 | 0,02% |
| | ACTIVIDADES NO CLASIFICABLES | 2 | 0,00% |
| TOTAL RÉGIMEN GENERAL | | 66.660 | 100,00% |

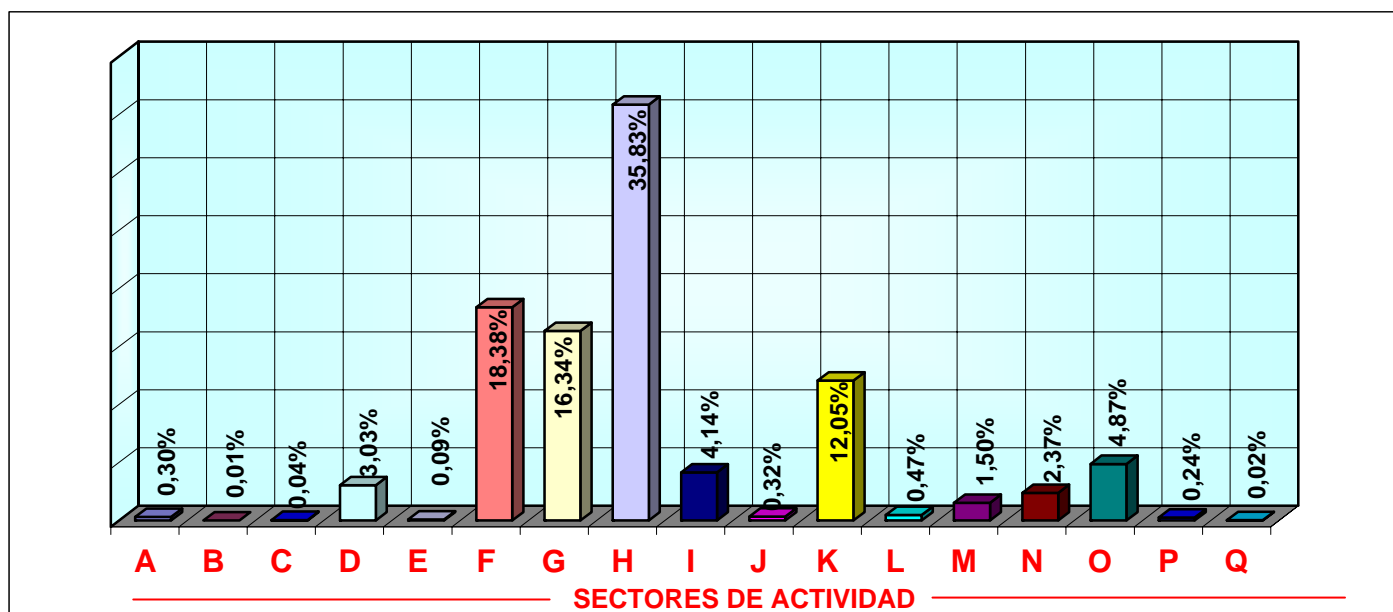

CANARIAS
AFILIADOS EXTRANJEROS A LA SEGURIDAD SOCIAL
DISTRIBUCIÓN POR PAÍSES DE PROCEDENCIA

31-oct-2005

| PAISES | GENERAL | AUTONOMOS | AGRARIO | MAR | CARBON | HOGAR | TOTAL |
|--------------------------|---------------|---------------|--------------|------------|----------|--------------|---------------|
| UNION EUROPEA | | | | | | | |
| ALEMANIA | 4.747 | 2.850 | 106 | 43 | 0 | 19 | 7.765 |
| AUSTRIA | 370 | 213 | 11 | 7 | 0 | 2 | 603 |
| BELGICA | 786 | 373 | 7 | 11 | 0 | 1 | 1.178 |
| CHIPRE | 2 | 2 | 0 | 0 | 0 | 0 | 4 |
| DINAMARCA | 267 | 99 | 3 | 4 | 0 | 1 | 374 |
| ESLOVAQUIA | 159 | 22 | 0 | 1 | 0 | 1 | 183 |
| ESLOVENIA | 19 | 5 | 1 | 0 | 0 | 0 | 25 |
| ESTONIA | 5 | 3 | 0 | 0 | 0 | 0 | 8 |
| FINLANDIA | 311 | 68 | 3 | 4 | 0 | 1 | 387 |
| FRANCIA | 1.191 | 548 | 13 | 6 | 0 | 2 | 1.760 |
| GRECIA | 81 | 28 | 4 | 0 | 0 | 0 | 113 |
| HUNGRIA | 56 | 36 | 3 | 0 | 0 | 1 | 96 |
| IRLANDA | 304 | 189 | 0 | 2 | 0 | 0 | 495 |
| ITALIA | 5.071 | 1.536 | 20 | 25 | 0 | 16 | 6.668 |
| LETONIA | 14 | 5 | 0 | 1 | 0 | 2 | 22 |
| LITUANIA | 35 | 8 | 1 | 0 | 0 | 0 | 44 |
| LUXEMBURGO | 6 | 1 | 0 | 0 | 0 | 0 | 7 |
| MALTA | 5 | 2 | 0 | 0 | 0 | 0 | 7 |
| PAISES BAJOS | 782 | 336 | 16 | 17 | 0 | 0 | 1.151 |
| POLONIA | 211 | 128 | 171 | 0 | 0 | 6 | 516 |
| PORTUGAL | 1.551 | 164 | 21 | 23 | 0 | 4 | 1.763 |
| REINO UNIDO | 5.723 | 3.103 | 18 | 56 | 0 | 4 | 8.904 |
| REPUBLICA CHECA | 147 | 49 | 2 | 3 | 0 | 4 | 205 |
| SUECIA | 637 | 176 | 2 | 3 | 0 | 0 | 818 |
| TOTAL U.E. | 22.480 | 9.944 | 402 | 206 | 0 | 64 | 33.096 |
| PAISES NO U.E. | | | | | | | |
| COLOMBIA | 8.588 | 202 | 189 | 2 | 0 | 1843 | 10.824 |
| MARRUECOS | 5.456 | 303 | 555 | 44 | 0 | 192 | 6.550 |
| CUBA | 3.924 | 277 | 110 | 58 | 0 | 289 | 4.658 |
| ARGENTINA | 3.463 | 335 | 36 | 4 | 0 | 461 | 4.299 |
| VENEZUELA | 3.053 | 280 | 71 | 5 | 0 | 396 | 3.805 |
| ECUADOR | 2.536 | 43 | 348 | 2 | 0 | 829 | 3.758 |
| CHINA | 2.217 | 776 | 3 | 1 | 0 | 19 | 3.016 |
| URUGUAY | 1.935 | 73 | 22 | 0 | 0 | 335 | 2.365 |
| INDIA | 1.096 | 531 | 0 | 0 | 0 | 45 | 1.672 |
| MAURITANIA | 1.126 | 14 | 80 | 24 | 0 | 33 | 1.277 |
| RESTO PAISES NO UE | 10.786 | 1.212 | 566 | 82 | 0 | 1771 | 14.417 |
| TOTAL NO UE | 44.180 | 4.046 | 1.980 | 222 | 0 | 6.213 | 56.641 |
| TOTAL EXTRANJEROS | 66.660 | 13.990 | 2.382 | 428 | 0 | 6.277 | 89.737 |

CANTABRIA AFILIADOS EXTRANJEROS

31-oct-2005

| | GENERAL | AUTÓNOMOS | AGRARIO | MAR | CARBÓN | HOGAR | TOTAL |
|----------------------------|--------------|------------|------------|------------|----------|--------------|---------------|
| DE LA UNIÓN EUROPEA | 1.080 | 288 | 22 | 40 | 0 | 19 | 1.449 |
| DE PAÍSES NO UNIÓN EUROPEA | 5.801 | 514 | 271 | 113 | 0 | 1.966 | 8.665 |
| TOTAL EXTRANJEROS | 6.881 | 802 | 293 | 153 | 0 | 1.985 | 10.114 |

TOTAL AFILIADOS EXTRANJEROS DISTRIBUCIÓN POR REGÍMENES

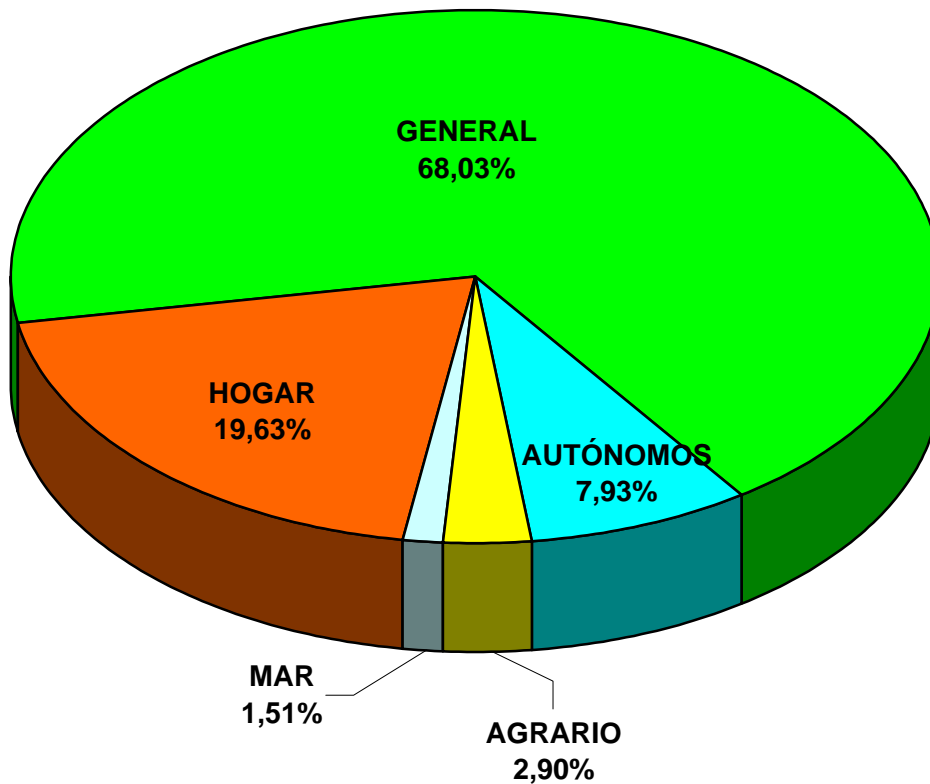

CANTABRIA

AFILIADOS EXTRANJEROS A LA SEGURIDAD SOCIAL

RÉGIMEN GENERAL. DISTRIBUCIÓN POR SECTORES DE ACTIVIDAD

31-oct-2005

| SECTOR DE ACTIVIDAD | | Afiliados | % |
|------------------------------|---|--------------|----------------|
| A | AGRICULTURA, GANADERÍA, CAZA Y SELVICULTURA | 36 | 0,52% |
| B | PESCA | 0 | 0,00% |
| C | INDUSTRIAS EXTRACTIVAS | 7 | 0,10% |
| D | INDUSTRIA MANUFACTURERA | 620 | 9,01% |
| E | PRODUCCIÓN DE ENERGÍA | 6 | 0,09% |
| F | CONSTRUCCIÓN | 2.157 | 31,35% |
| G | COMERCIO;REPARACIÓN DE VEHÍCULOS DE MOTOR | 660 | 9,59% |
| H | HOSTELERÍA | 1.738 | 25,26% |
| I | TRANSPORTE, ALMACENAMIENTO Y COMUNICACIONES | 476 | 6,92% |
| J | INTERMEDIACIÓN FINANCIERA | 4 | 0,06% |
| K | ACTIV. INMOBILIARIAS Y DE ALQUILER, SERV. EMPRES. | 606 | 8,81% |
| L | ADMON. PÚBLICA, DEFENSA Y S. SOCIAL OBLIGATORIA | 48 | 0,70% |
| M | EDUCACIÓN | 148 | 2,15% |
| N | ACTIVIDADES SANITARIAS Y , VETERINARIAS, SERV. SOCIALES | 138 | 2,01% |
| O | OTRAS ACTIVIDADES SOCIALES, SERVICIOS PERSONALES | 236 | 3,43% |
| P | HOGARES QUE EMPLEAN PERSONAL DOMESTICO | 1 | 0,01% |
| Q | ORGANISMOS EXTRATERRITORIALES | 0 | 0,00% |
| | ACTIVIDADES NO CLASIFICABLES | 0 | 0,00% |
| TOTAL RÉGIMEN GENERAL | | 6.881 | 100,00% |

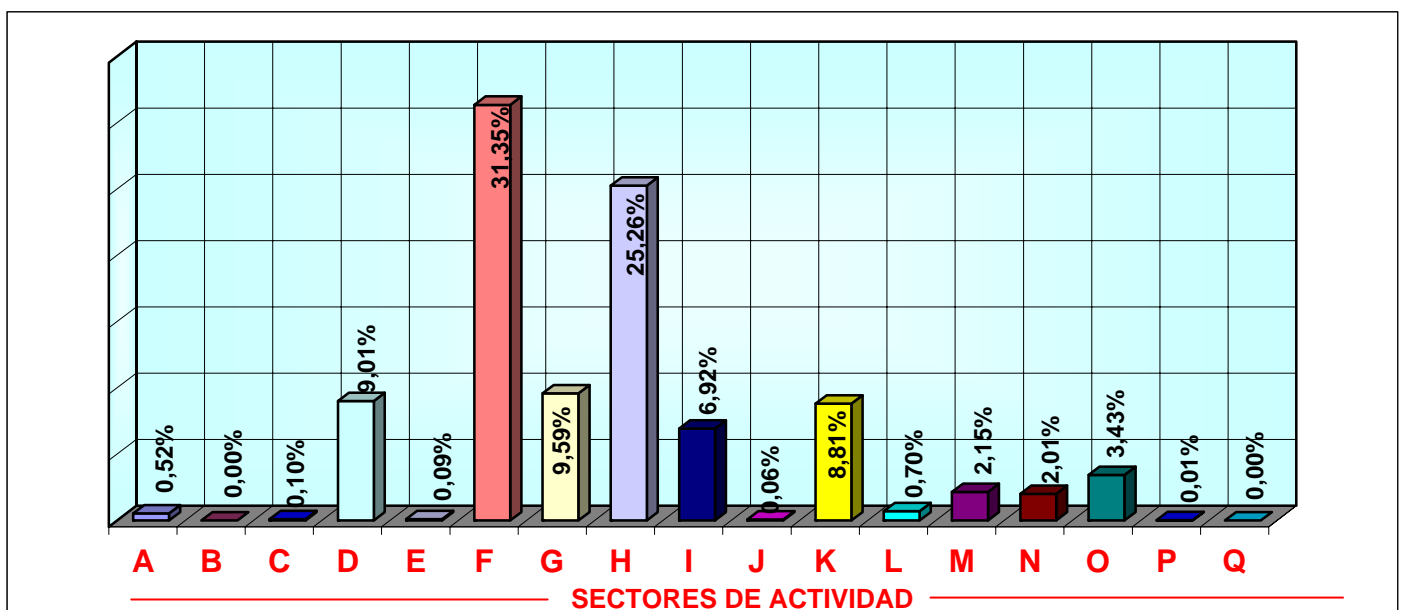

CANTABRIA
AFILIADOS EXTRANJEROS A LA SEGURIDAD SOCIAL
DISTRIBUCIÓN POR PAÍSES DE PROCEDENCIA

31-oct-2005

| PAISES | GENERAL | AUTONOMOS | AGRARIO | MAR | CARBON | HOGAR | TOTAL |
|--------------------------|--------------|------------|------------|------------|----------|--------------|---------------|
| UNION EUROPEA | | | | | | | |
| ALEMANIA | 69 | 27 | 2 | 0 | 0 | 0 | 98 |
| AUSTRIA | 3 | 1 | 0 | 0 | 0 | 0 | 4 |
| BELGICA | 16 | 9 | 0 | 0 | 0 | 0 | 25 |
| CHIPRE | 0 | 0 | 0 | 0 | 0 | 0 | 0 |
| DINAMARCA | 2 | 2 | 0 | 0 | 0 | 0 | 4 |
| ESLOVAQUIA | 8 | 0 | 0 | 0 | 0 | 2 | 10 |
| ESLOVENIA | 1 | 0 | 0 | 0 | 0 | 0 | 1 |
| ESTONIA | 1 | 0 | 0 | 0 | 0 | 0 | 1 |
| FINLANDIA | 1 | 1 | 0 | 0 | 0 | 0 | 2 |
| FRANCIA | 139 | 46 | 0 | 0 | 0 | 1 | 186 |
| GRECIA | 7 | 0 | 0 | 0 | 0 | 0 | 7 |
| HUNGRIA | 0 | 0 | 0 | 0 | 0 | 0 | 0 |
| IRLANDA | 11 | 9 | 0 | 0 | 0 | 0 | 20 |
| ITALIA | 145 | 53 | 1 | 0 | 0 | 3 | 202 |
| LETONIA | 0 | 0 | 0 | 0 | 0 | 1 | 1 |
| LITUANIA | 4 | 0 | 0 | 0 | 0 | 0 | 4 |
| LUXEMBURGO | 0 | 0 | 0 | 0 | 0 | 0 | 0 |
| MALTA | 1 | 0 | 0 | 0 | 0 | 0 | 1 |
| PAISES BAJOS | 18 | 11 | 1 | 0 | 0 | 0 | 30 |
| POLONIA | 44 | 9 | 0 | 0 | 0 | 5 | 58 |
| PORTUGAL | 535 | 63 | 18 | 40 | 0 | 7 | 663 |
| REINO UNIDO | 73 | 55 | 0 | 0 | 0 | 0 | 128 |
| REPUBLICA CHECA | 0 | 0 | 0 | 0 | 0 | 0 | 0 |
| SUECIA | 2 | 2 | 0 | 0 | 0 | 0 | 4 |
| TOTAL U.E. | 1.080 | 288 | 22 | 40 | 0 | 19 | 1.449 |
| PAISES NO U.E. | | | | | | | |
| COLOMBIA | 1.217 | 64 | 12 | 4 | 0 | 360 | 1.657 |
| ECUADOR | 614 | 30 | 25 | 1 | 0 | 415 | 1.085 |
| PERU | 671 | 22 | 11 | 46 | 0 | 255 | 1.005 |
| RUMANIA | 545 | 25 | 37 | 4 | 0 | 144 | 755 |
| REPUBLICA DE MOLDAVIA | 399 | 12 | 22 | 2 | 0 | 113 | 548 |
| MARRUECOS | 291 | 46 | 112 | 4 | 0 | 35 | 488 |
| CHINA | 230 | 62 | 2 | 0 | 0 | 66 | 360 |
| UCRANIA | 226 | 21 | 3 | 3 | 0 | 69 | 322 |
| ARGENTINA | 223 | 45 | 6 | 0 | 0 | 23 | 297 |
| DOMINICANA (REPUBLICA) | 187 | 15 | 2 | 0 | 0 | 84 | 288 |
| RESTO PAISES NO UE | 1.198 | 172 | 39 | 49 | 0 | 402 | 1.860 |
| TOTAL NO UE | 5.801 | 514 | 271 | 113 | 0 | 1.966 | 8.665 |
| TOTAL EXTRANJEROS | 6.881 | 802 | 293 | 153 | 0 | 1.985 | 10.114 |

CASTILLA LEÓN AFILIADOS EXTRANJEROS

31-oct-2005

| | GENERAL | AUTÓNOMOS | AGRARIO | MAR | CARBÓN | HOGAR | TOTAL |
|----------------------------|---------------|--------------|--------------|----------|------------|--------------|---------------|
| DE LA UNIÓN EUROPEA | 6.075 | 1.131 | 525 | 0 | 155 | 104 | 7.990 |
| DE PAÍSES NO UNIÓN EUROPEA | 25.146 | 1.876 | 3.307 | 0 | 8 | 6.705 | 37.042 |
| TOTAL EXTRANJEROS | 31.221 | 3.007 | 3.832 | 0 | 163 | 6.809 | 45.032 |

TOTAL AFILIADOS EXTRANJEROS DISTRIBUCIÓN POR REGÍMENES

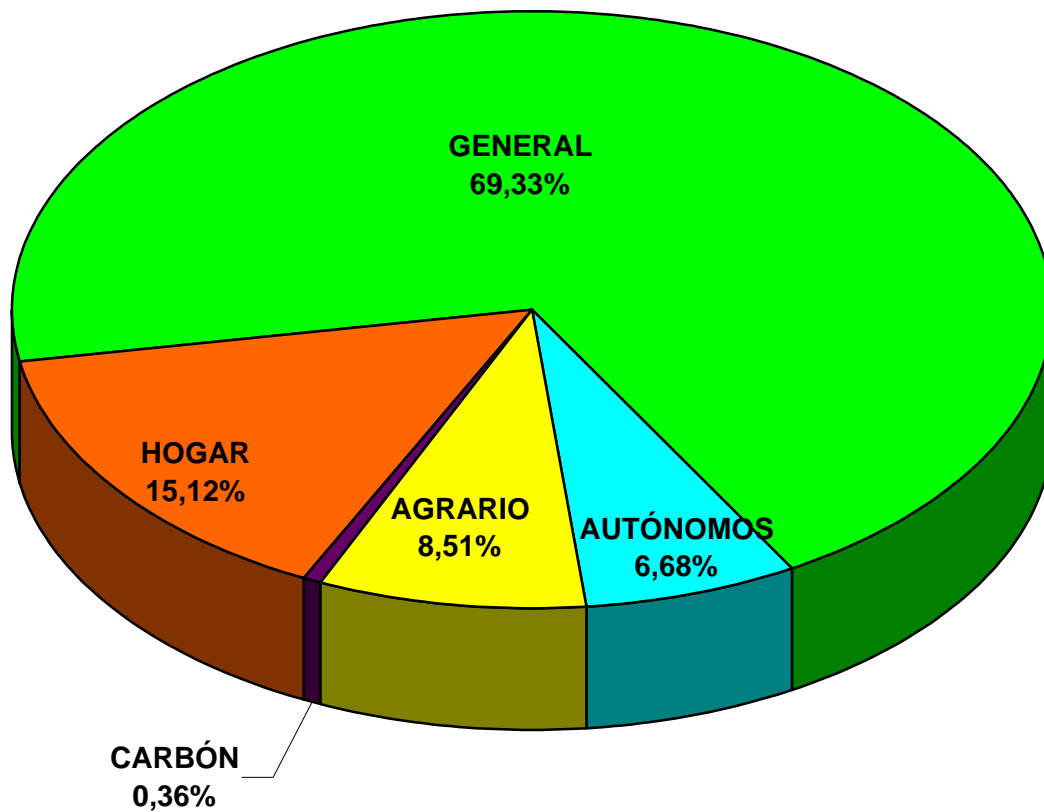

CASTILLA LEÓN

AFILIADOS EXTRANJEROS A LA SEGURIDAD SOCIAL

RÉGIMEN GENERAL. DISTRIBUCIÓN POR SECTORES DE ACTIVIDAD

31-oct-2005

| SECTOR DE ACTIVIDAD | | Afiliados | % |
|------------------------------|---|---------------|----------------|
| A | AGRICULTURA, GANADERÍA, CAZA Y SELVICULTURA | 1.374 | 4,40% |
| B | PESCA | 7 | 0,02% |
| C | INDUSTRIAS EXTRACTIVAS | 274 | 0,88% |
| D | INDUSTRIA MANUFACTURERA | 4.098 | 13,13% |
| E | PRODUCCIÓN DE ENERGÍA | 30 | 0,10% |
| F | CONSTRUCCIÓN | 10.735 | 34,38% |
| G | COMERCIO;REPARACIÓN DE VEHÍCULOS DE MOTOR | 3.121 | 10,00% |
| H | HOSTELERÍA | 4.839 | 15,50% |
| I | TRANSPORTE, ALMACENAMIENTO Y COMUNICACIONES | 1.697 | 5,44% |
| J | INTERMEDIACIÓN FINANCIERA | 47 | 0,15% |
| K | ACTIV. INMOBILIARIAS Y DE ALQUILER, SERV. EMPRES. | 2.279 | 7,30% |
| L | ADMN. PÚBLICA, DEFENSA Y S. SOCIAL OBLIGATORIA | 913 | 2,92% |
| M | EDUCACIÓN | 475 | 1,52% |
| N | ACTIVIDADES SANITARIAS Y , VETERINARIAS, SERV. SOCIALES | 663 | 2,12% |
| O | OTRAS ACTIVIDADES SOCIALES, SERVICIOS PERSONALES | 643 | 2,06% |
| P | HOGARES QUE EMPLEAN PERSONAL DOMESTICO | 23 | 0,07% |
| Q | ORGANISMOS EXTRATERRITORIALES | 0 | 0,00% |
| | ACTIVIDADES NO CLASIFICABLES | 3 | 0,01% |
| TOTAL RÉGIMEN GENERAL | | 31.221 | 100,00% |

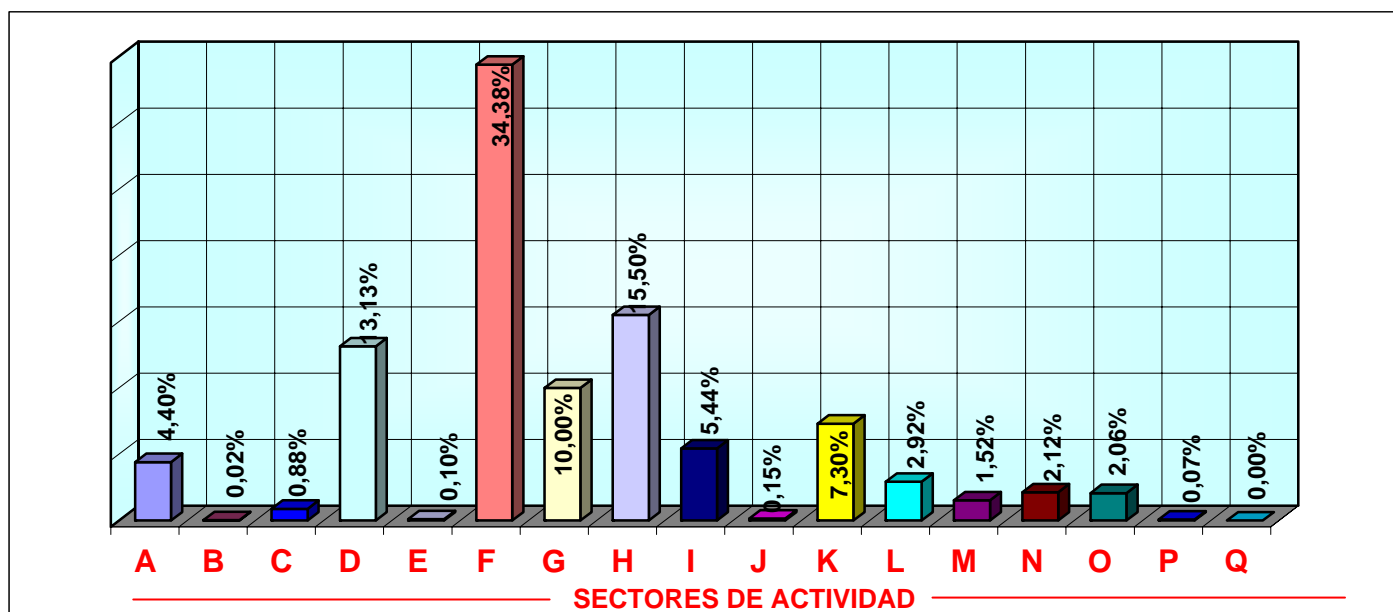

CASTILLA LEÓN
AFILIADOS EXTRANJEROS A LA SEGURIDAD SOCIAL
DISTRIBUCIÓN POR PAÍSES DE PROCEDENCIA

31-oct-2005

| PAISES | GENERAL | AUTONOMOS | AGRARIO | MAR | CARBON | HOGAR | TOTAL |
|--------------------------|---------------|--------------|--------------|----------|------------|--------------|---------------|
| UNION EUROPEA | | | | | | | |
| ALEMANIA | 160 | 70 | 1 | 0 | 0 | 1 | 232 |
| AUSTRIA | 12 | 9 | 0 | 0 | 0 | 1 | 22 |
| BELGICA | 58 | 19 | 1 | 0 | 0 | 0 | 78 |
| CHIPRE | 0 | 1 | 0 | 0 | 0 | 0 | 1 |
| DINAMARCA | 13 | 5 | 0 | 0 | 0 | 0 | 18 |
| ESLOVAQUIA | 48 | 2 | 0 | 0 | 0 | 2 | 52 |
| ESLOVENIA | 5 | 0 | 0 | 0 | 0 | 0 | 5 |
| ESTONIA | 3 | 0 | 0 | 0 | 0 | 0 | 3 |
| FINLANDIA | 1 | 2 | 0 | 0 | 0 | 0 | 3 |
| FRANCIA | 532 | 111 | 14 | 0 | 0 | 2 | 659 |
| GRECIA | 28 | 9 | 0 | 0 | 0 | 0 | 37 |
| HUNGRIA | 9 | 0 | 0 | 0 | 71 | 0 | 80 |
| IRLANDA | 34 | 13 | 0 | 0 | 0 | 0 | 47 |
| ITALIA | 356 | 117 | 5 | 0 | 0 | 1 | 479 |
| LETONIA | 13 | 1 | 0 | 0 | 0 | 0 | 14 |
| LITUANIA | 29 | 2 | 1 | 0 | 0 | 6 | 38 |
| LUXEMBURGO | 0 | 0 | 0 | 0 | 0 | 1 | 1 |
| MALTA | 3 | 0 | 0 | 0 | 0 | 0 | 3 |
| PAISES BAJOS | 66 | 24 | 4 | 0 | 0 | 1 | 95 |
| POLONIA | 570 | 105 | 39 | 0 | 11 | 55 | 780 |
| PORTUGAL | 3.874 | 539 | 456 | 0 | 73 | 32 | 4.974 |
| REINO UNIDO | 204 | 93 | 3 | 0 | 0 | 0 | 300 |
| REPUBLICA CHECA | 49 | 4 | 0 | 0 | 0 | 2 | 55 |
| SUECIA | 8 | 5 | 1 | 0 | 0 | 0 | 14 |
| TOTAL U.E. | 6.075 | 1.131 | 525 | 0 | 155 | 104 | 7.990 |
| PAISES NO U.E. | | | | | | | |
| BULGARIA | 4.753 | 169 | 1212 | 0 | 0 | 927 | 7.061 |
| MARRUECOS | 3.436 | 261 | 821 | 0 | 0 | 303 | 4.821 |
| ECUADOR | 3.261 | 81 | 170 | 0 | 0 | 1277 | 4.789 |
| COLOMBIA | 3.150 | 189 | 148 | 0 | 1 | 1159 | 4.647 |
| RUMANIA | 2.841 | 92 | 604 | 0 | 1 | 722 | 4.260 |
| DOMINICANA (REPUBLICA) | 842 | 70 | 31 | 0 | 2 | 521 | 1.466 |
| PERU | 673 | 47 | 30 | 0 | 0 | 266 | 1.016 |
| CHINA | 538 | 330 | 24 | 0 | 0 | 97 | 989 |
| BOLIVIA | 518 | 10 | 47 | 0 | 0 | 405 | 980 |
| ARGENTINA | 666 | 132 | 12 | 0 | 0 | 87 | 897 |
| RESTO PAISES NO UE | 4.468 | 495 | 208 | 0 | 4 | 941 | 6.116 |
| TOTAL NO UE | 25.146 | 1.876 | 3.307 | 0 | 8 | 6.705 | 37.042 |
| TOTAL EXTRANJEROS | 31.221 | 3.007 | 3.832 | 0 | 163 | 6.809 | 45.032 |

CASTILLA LA MANCHA

AFILIADOS EXTRANJEROS

31-oct-2005

| | GENERAL | AUTÓNOMOS | AGRARIO | MAR | CARBÓN | HOGAR | TOTAL |
|----------------------------|---------------|--------------|---------------|----------|----------|--------------|---------------|
| DE LA UNIÓN EUROPEA | 2.153 | 500 | 481 | 0 | 0 | 44 | 3.178 |
| DE PAÍSES NO UNIÓN EUROPEA | 38.013 | 1.619 | 10.492 | 0 | 0 | 6.641 | 56.765 |
| TOTAL EXTRANJEROS | 40.166 | 2.119 | 10.973 | 0 | 0 | 6.685 | 59.943 |

TOTAL AFILIADOS EXTRANJEROS DISTRIBUCIÓN POR REGÍMENES

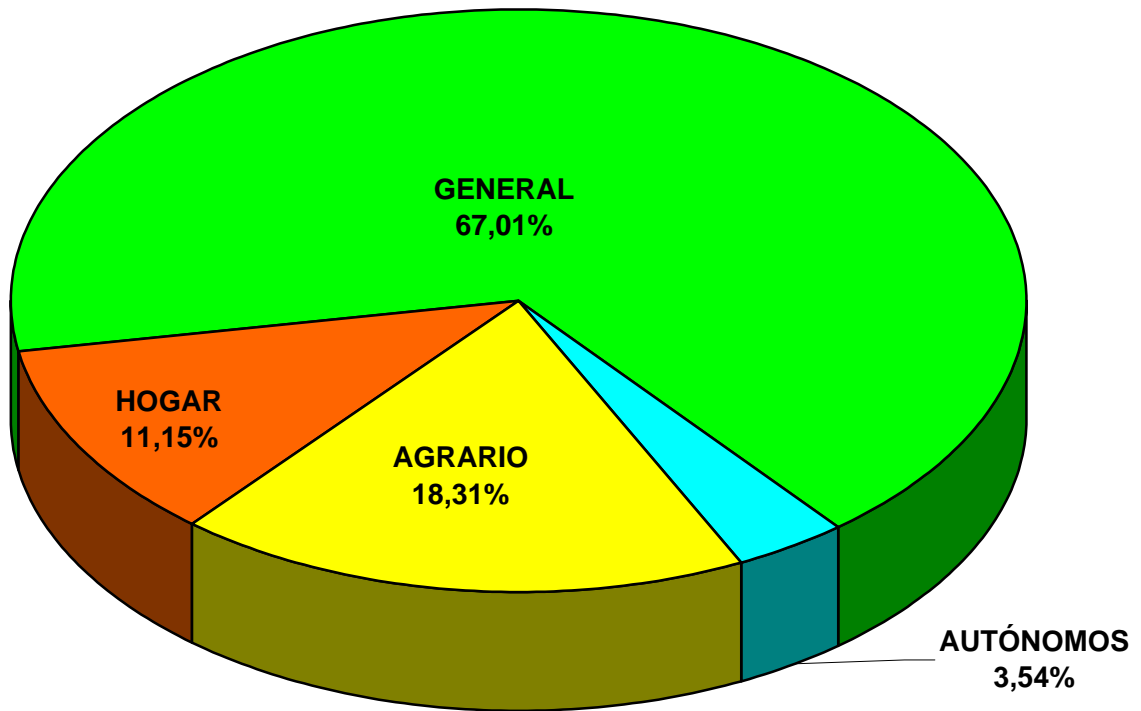

CASTILLA LA MANCHA

AFILIADOS EXTRANJEROS A LA SEGURIDAD SOCIAL

RÉGIMEN GENERAL. DISTRIBUCIÓN POR SECTORES DE ACTIVIDAD

31-oct-2005

| SECTOR DE ACTIVIDAD | | Afiliados | % |
|------------------------------|---|---------------|----------------|
| A | AGRICULTURA, GANADERÍA, CAZA Y SELVICULTURA | 968 | 2,41% |
| B | PESCA | 9 | 0,02% |
| C | INDUSTRIAS EXTRACTIVAS | 158 | 0,39% |
| D | INDUSTRIA MANUFACTURERA | 6.929 | 17,25% |
| E | PRODUCCIÓN DE ENERGÍA | 50 | 0,12% |
| F | CONSTRUCCIÓN | 16.576 | 41,27% |
| G | COMERCIO;REPARACIÓN DE VEHÍCULOS DE MOTOR | 3.829 | 9,53% |
| H | HOSTELERÍA | 5.003 | 12,46% |
| I | TRANSPORTE, ALMACENAMIENTO Y COMUNICACIONES | 1.957 | 4,87% |
| J | INTERMEDIACIÓN FINANCIERA | 37 | 0,09% |
| K | ACTIV. INMOBILIARIAS Y DE ALQUILER, SERV. EMPRES. | 2.578 | 6,42% |
| L | ADMN. PÚBLICA, DEFENSA Y S. SOCIAL OBLIGATORIA | 405 | 1,01% |
| M | EDUCACIÓN | 188 | 0,47% |
| N | ACTIVIDADES SANITARIAS Y , VETERINARIAS, SERV. SOCIALES | 674 | 1,68% |
| O | OTRAS ACTIVIDADES SOCIALES, SERVICIOS PERSONALES | 791 | 1,97% |
| P | HOGARES QUE EMPLEAN PERSONAL DOMESTICO | 10 | 0,02% |
| Q | ORGANISMOS EXTRATERRITORIALES | 0 | 0,00% |
| | ACTIVIDADES NO CLASIFICABLES | 4 | 0,01% |
| TOTAL RÉGIMEN GENERAL | | 40.166 | 100,00% |

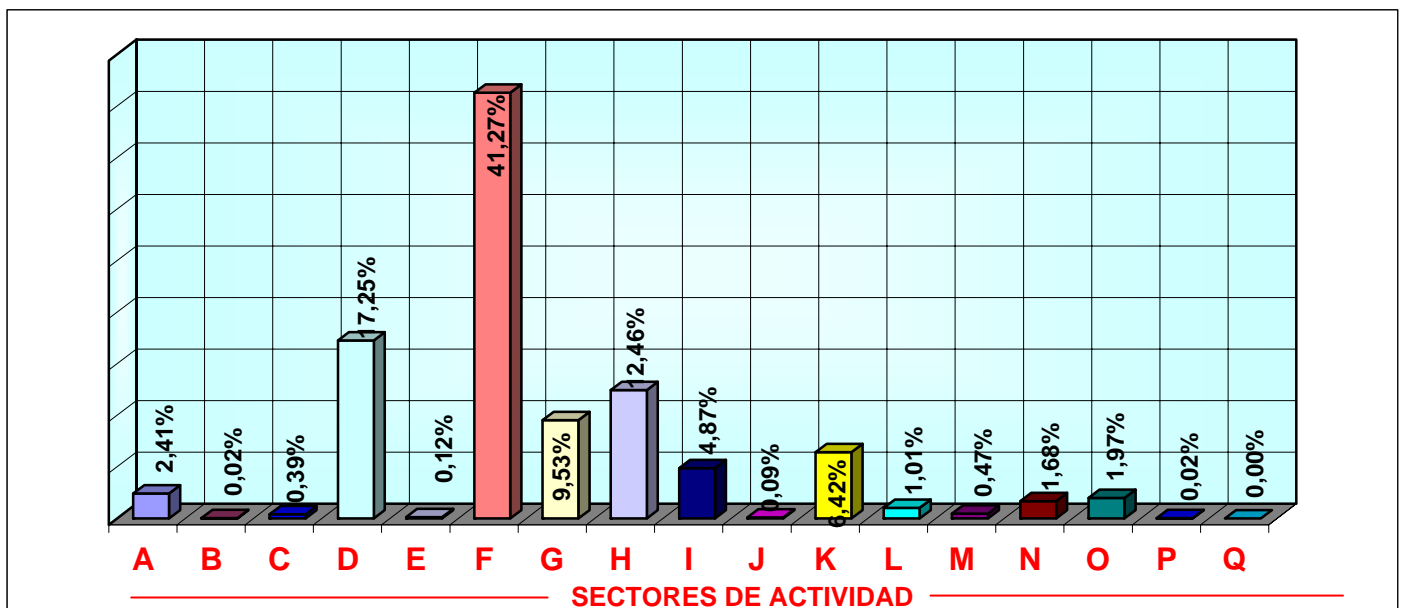

CASTILLA LA MANCHA
AFILIADOS EXTRANJEROS A LA SEGURIDAD SOCIAL
DISTRIBUCIÓN POR PAÍSES DE PROCEDENCIA

31-oct-2005

| PAISES | GENERAL | AUTONOMOS | AGRARIO | MAR | CARBON | HOGAR | TOTAL |
|--------------------------|---------------|--------------|---------------|----------|----------|--------------|---------------|
| UNION EUROPEA | | | | | | | |
| ALEMANIA | 104 | 26 | 2 | 0 | 0 | 1 | 133 |
| AUSTRIA | 10 | 4 | 1 | 0 | 0 | 0 | 15 |
| BELGICA | 29 | 18 | 3 | 0 | 0 | 0 | 50 |
| CHIPRE | 0 | 0 | 0 | 0 | 0 | 0 | 0 |
| DINAMARCA | 10 | 2 | 0 | 0 | 0 | 0 | 12 |
| ESLOVAQUIA | 15 | 1 | 1 | 0 | 0 | 2 | 19 |
| ESLOVENIA | 3 | 0 | 0 | 0 | 0 | 0 | 3 |
| ESTONIA | 1 | 0 | 0 | 0 | 0 | 2 | 3 |
| FINLANDIA | 3 | 0 | 0 | 0 | 0 | 0 | 3 |
| FRANCIA | 219 | 78 | 10 | 0 | 0 | 0 | 307 |
| GRECIA | 11 | 2 | 1 | 0 | 0 | 0 | 14 |
| HUNGRIA | 4 | 0 | 0 | 0 | 0 | 0 | 4 |
| IRLANDA | 23 | 10 | 0 | 0 | 0 | 0 | 33 |
| ITALIA | 331 | 94 | 1 | 0 | 0 | 2 | 428 |
| LETONIA | 12 | 0 | 9 | 0 | 0 | 1 | 22 |
| LITUANIA | 73 | 1 | 43 | 0 | 0 | 7 | 124 |
| LUXEMBURGO | 0 | 0 | 0 | 0 | 0 | 0 | 0 |
| MALTA | 1 | 0 | 3 | 0 | 0 | 0 | 4 |
| PAISES BAJOS | 38 | 10 | 1 | 0 | 0 | 0 | 49 |
| POLONIA | 411 | 87 | 41 | 0 | 0 | 22 | 561 |
| PORTUGAL | 718 | 89 | 360 | 0 | 0 | 5 | 1.172 |
| REINO UNIDO | 110 | 74 | 3 | 0 | 0 | 1 | 188 |
| REPUBLICA CHECA | 17 | 1 | 2 | 0 | 0 | 1 | 21 |
| SUECIA | 10 | 3 | 0 | 0 | 0 | 0 | 13 |
| TOTAL U.E. | 2.153 | 500 | 481 | 0 | 0 | 44 | 3.178 |
| PAISES NO U.E. | | | | | | | |
| RUMANIA | 11.695 | 186 | 3630 | 0 | 0 | 2068 | 17.579 |
| ECUADOR | 6.139 | 111 | 1544 | 0 | 0 | 1399 | 9.193 |
| MARRUECOS | 5.919 | 385 | 2240 | 0 | 0 | 337 | 8.881 |
| COLOMBIA | 3.464 | 172 | 277 | 0 | 0 | 942 | 4.855 |
| BOLIVIA | 1.000 | 12 | 840 | 0 | 0 | 520 | 2.372 |
| BULGARIA | 1.474 | 40 | 474 | 0 | 0 | 258 | 2.246 |
| UCRANIA | 1.315 | 17 | 454 | 0 | 0 | 255 | 2.041 |
| PERU | 1.147 | 46 | 31 | 0 | 0 | 119 | 1.343 |
| CHINA | 697 | 241 | 13 | 0 | 0 | 66 | 1.017 |
| ARGENTINA | 672 | 95 | 19 | 0 | 0 | 67 | 853 |
| RESTO PAISES NO UE | 4.491 | 314 | 970 | 0 | 0 | 610 | 6.385 |
| TOTAL NO UE | 38.013 | 1.619 | 10.492 | 0 | 0 | 6.641 | 56.765 |
| TOTAL EXTRANJEROS | 40.166 | 2.119 | 10.973 | 0 | 0 | 6.685 | 59.943 |

CATALUÑA

AFILIADOS EXTRANJEROS. DISTRIBUCIÓN POR REGÍMENES

31-oct-2005

| | GENERAL | AUTÓNOMOS | AGRARIO | MAR | CARBÓN | HOGAR | TOTAL |
|----------------------------|----------------|---------------|---------------|------------|----------|---------------|----------------|
| DE LA UNIÓN EUROPEA | 44.020 | 12.348 | 614 | 93 | 3 | 315 | 57.393 |
| DE PAÍSES NO UNIÓN EUROPEA | 247.371 | 14.508 | 13.527 | 533 | 5 | 51.374 | 327.318 |
| TOTAL EXTRANJEROS | 291.391 | 26.856 | 14.141 | 626 | 8 | 51.689 | 384.711 |

TOTAL AFILIADOS EXTRANJEROS DISTRIBUCIÓN POR REGÍMENES

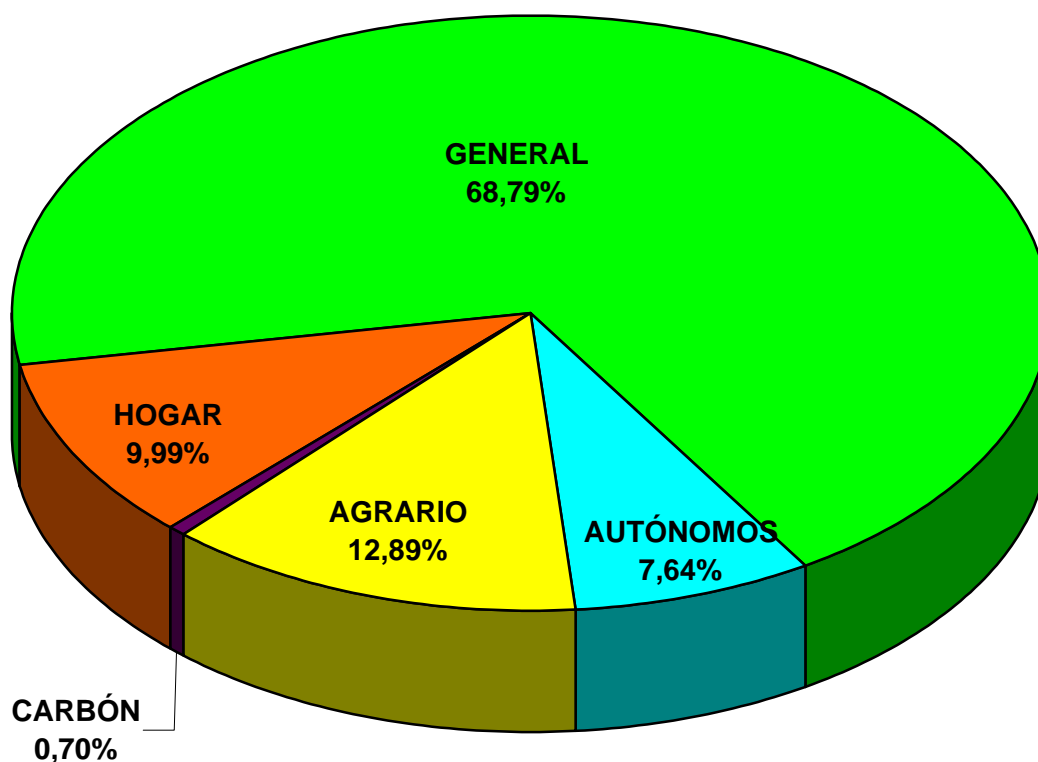

CATALUÑA

AFILIADOS EXTRANJEROS A LA SEGURIDAD SOCIAL

RÉGIMEN GENERAL. DISTRIBUCIÓN POR SECTORES DE ACTIVIDAD

31-oct-2005

| SECTOR DE ACTIVIDAD | | Afiliados | % |
|------------------------------|---|----------------|----------------|
| A | AGRICULTURA, GANADERÍA, CAZA Y SELVICULTURA | 3.603 | 1,24% |
| B | PESCA | 28 | 0,01% |
| C | INDUSTRIAS EXTRACTIVAS | 325 | 0,11% |
| D | INDUSTRIA MANUFACTURERA | 39.831 | 13,67% |
| E | PRODUCCIÓN DE ENERGÍA | 154 | 0,05% |
| F | CONSTRUCCIÓN | 65.997 | 22,65% |
| G | COMERCIO;REPARACIÓN DE VEHÍCULOS DE MOTOR | 46.746 | 16,04% |
| H | HOSTELERÍA | 45.431 | 15,59% |
| I | TRANSPORTE, ALMACENAMIENTO Y COMUNICACIONES | 12.565 | 4,31% |
| J | INTERMEDIACIÓN FINANCIERA | 995 | 0,34% |
| K | ACTIV. INMOBILIARIAS Y DE ALQUILER, SERV. EMPRES. | 48.376 | 16,60% |
| L | ADMN. PÚBLICA, DEFENSA Y S. SOCIAL OBLIGATORIA | 1.784 | 0,61% |
| M | EDUCACIÓN | 5.373 | 1,84% |
| N | ACTIVIDADES SANITARIAS Y , VETERINARIAS, SERV. SOCIALES | 6.910 | 2,37% |
| O | OTRAS ACTIVIDADES SOCIALES, SERVICIOS PERSONALES | 12.826 | 4,40% |
| P | HOGARES QUE EMPLEAN PERSONAL DOMESTICO | 355 | 0,12% |
| Q | ORGANISMOS EXTRATERRITORIALES | 79 | 0,03% |
| | ACTIVIDADES NO CLASIFICABLES | 13 | 0,00% |
| TOTAL RÉGIMEN GENERAL | | 291.391 | 100,00% |

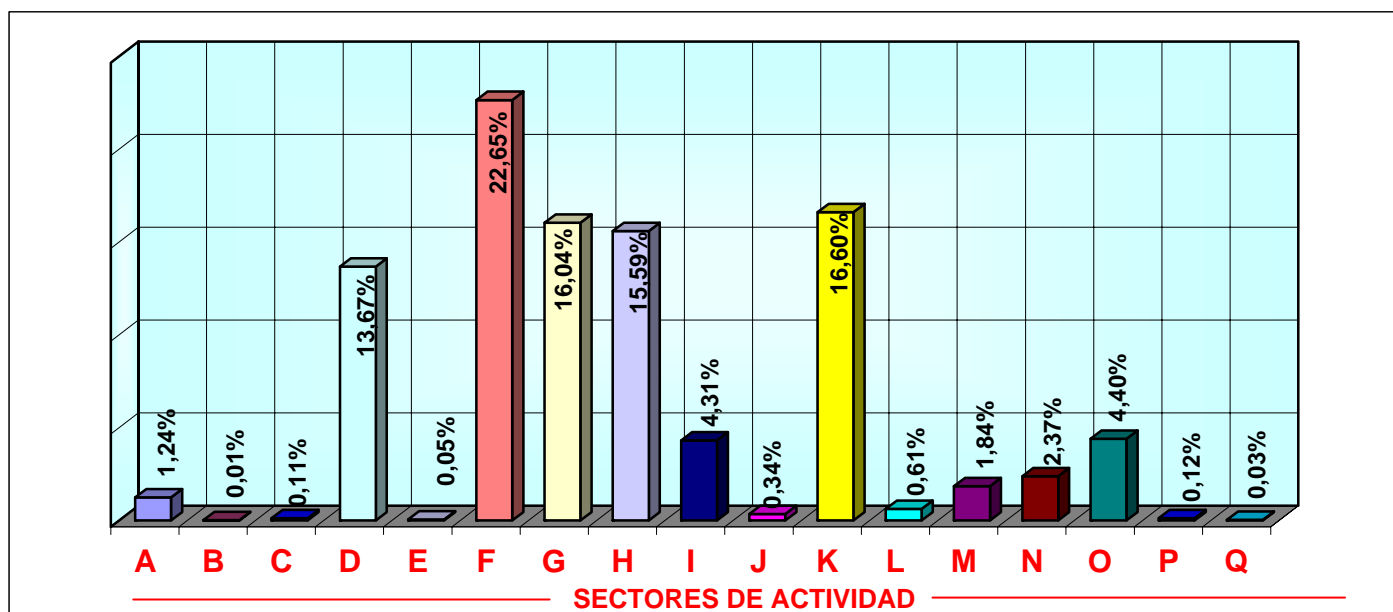

CATALUÑA
AFILIADOS EXTRANJEROS A LA SEGURIDAD SOCIAL
DISTRIBUCIÓN POR PAÍSES DE PROCEDENCIA

31-oct-2005

| PAISES | GENERAL | AUTONOMOS | AGRARIO | MAR | CARBON | HOGAR | TOTAL |
|--------------------------|----------------|---------------|---------------|------------|----------|---------------|----------------|
| UNION EUROPEA | | | | | | | |
| ALEMANIA | 5.217 | 1.803 | 41 | 10 | 0 | 15 | 7.086 |
| AUSTRIA | 335 | 123 | 4 | 0 | 0 | 0 | 462 |
| BELGICA | 1.200 | 417 | 7 | 10 | 0 | 4 | 1.638 |
| CHIPRE | 8 | 2 | 0 | 0 | 0 | 0 | 10 |
| DINAMARCA | 264 | 103 | 1 | 0 | 0 | 0 | 368 |
| ESLOVAQUIA | 400 | 45 | 29 | 0 | 0 | 21 | 495 |
| ESLOVENIA | 76 | 11 | 8 | 0 | 0 | 0 | 95 |
| ESTONIA | 18 | 5 | 0 | 0 | 0 | 0 | 23 |
| FINLANDIA | 183 | 49 | 3 | 0 | 0 | 2 | 237 |
| FRANCIA | 8701 | 2766 | 61 | 18 | 0 | 19 | 11.565 |
| GRECIA | 261 | 61 | 1 | 0 | 0 | 0 | 323 |
| HUNGRIA | 179 | 28 | 7 | 1 | 0 | 4 | 219 |
| IRLANDA | 507 | 135 | 0 | 0 | 0 | 0 | 642 |
| ITALIA | 12285 | 2692 | 24 | 12 | 0 | 37 | 15.050 |
| LETONIA | 53 | 10 | 2 | 0 | 0 | 6 | 71 |
| LITUANIA | 458 | 56 | 117 | 8 | 0 | 27 | 666 |
| LUXEMBURGO | 22 | 3 | 0 | 0 | 0 | 0 | 25 |
| MALTA | 40 | 9 | 24 | 0 | 0 | 0 | 73 |
| PAISES BAJOS | 2.125 | 874 | 9 | 10 | 0 | 4 | 3.022 |
| POLONIA | 1.904 | 543 | 51 | 2 | 3 | 85 | 2.588 |
| PORTUGAL | 4.552 | 740 | 179 | 11 | 0 | 70 | 5.552 |
| REINO UNIDO | 4.155 | 1.687 | 36 | 9 | 0 | 7 | 5.894 |
| REPUBLICA CHECA | 325 | 28 | 9 | 2 | 0 | 12 | 376 |
| SUECIA | 752 | 158 | 1 | 0 | 0 | 2 | 913 |
| TOTAL U.E. | 44.020 | 12.348 | 614 | 93 | 3 | 315 | 57.393 |
| PAISES NO U.E. | | | | | | | |
| MARRUECOS | 55.367 | 3.508 | 5.882 | 363 | 1 | 4.427 | 69.548 |
| ECUADOR | 34.441 | 331 | 358 | 14 | 4 | 15.367 | 50.515 |
| COLOMBIA | 16.768 | 531 | 245 | 10 | 0 | 4.551 | 22.105 |
| RUMANIA | 16.367 | 180 | 1.534 | 23 | 0 | 2.739 | 20.843 |
| PERU | 13.433 | 470 | 41 | 10 | 0 | 3.097 | 17.051 |
| CHINA | 13.138 | 2.761 | 140 | 0 | 0 | 449 | 16.488 |
| ARGENTINA | 11.357 | 973 | 27 | 11 | 0 | 1.314 | 13.682 |
| PAKISTAN | 9.646 | 831 | 862 | 5 | 0 | 318 | 11.662 |
| BOLIVIA | 5.600 | 51 | 100 | 1 | 0 | 5.040 | 10.792 |
| DOMINICANA (REPUBLICA) | 5.131 | 172 | 38 | 0 | 0 | 1.656 | 6.997 |
| RESTO PAISES NO UE | 66.123 | 4.700 | 4.300 | 96 | 0 | 12.416 | 87.635 |
| TOTAL NO U.E. | 247.371 | 14.508 | 13.527 | 533 | 5 | 51.374 | 327.318 |
| TOTAL EXTRANJEROS | 291.391 | 26.856 | 14.141 | 626 | 8 | 51.689 | 384.711 |

COMUNIDAD VALENCIANA AFILIADOS EXTRANJEROS. DISTRIBUCIÓN POR REGÍMENES

31-oct-2005

| | GENERAL | AUTÓNOMOS | AGRARIO | MAR | CARBÓN | HOGAR | TOTAL |
|----------------------------|----------------|---------------|---------------|------------|----------|---------------|----------------|
| DE LA UNIÓN EUROPEA | 24.964 | 14.753 | 826 | 20 | 0 | 217 | 40.780 |
| DE PAÍSES NO UNIÓN EUROPEA | 113.419 | 8.537 | 21.930 | 369 | 0 | 27.518 | 171.773 |
| TOTAL EXTRANJEROS | 138.383 | 23.290 | 22.756 | 389 | 0 | 27.735 | 212.553 |

TOTAL AFILIADOS EXTRANJEROS DISTRIBUCIÓN POR REGÍMENES

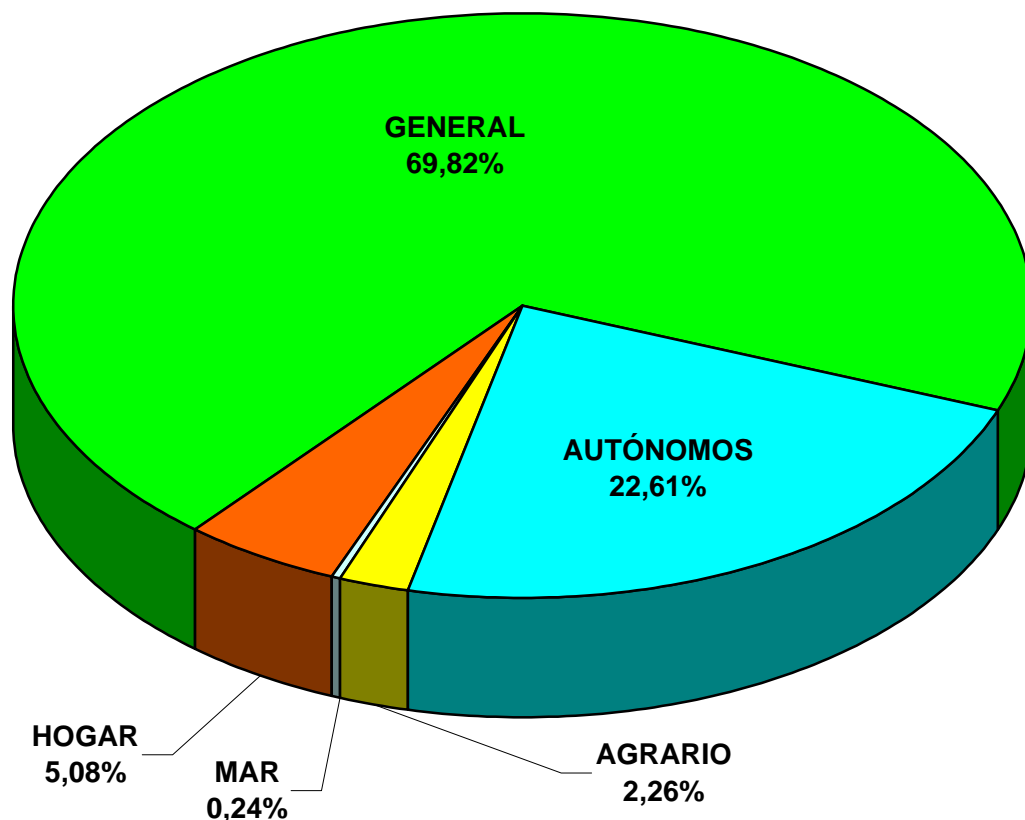

COMUNIDAD VALENCIANA

AFILIADOS EXTRANJEROS A LA SEGURIDAD SOCIAL

RÉGIMEN GENERAL. DISTRIBUCIÓN POR SECTORES DE ACTIVIDAD

31-oct-2005

| SECTOR DE ACTIVIDAD | | Afiliados | % |
|------------------------------|---|----------------|----------------|
| A | AGRICULTURA, GANADERÍA, CAZA Y SELVICULTURA | 1.026 | 0,74% |
| B | PESCA | 9 | 0,01% |
| C | INDUSTRIAS EXTRACTIVAS | 153 | 0,11% |
| D | INDUSTRIA MANUFACTURERA | 15.995 | 11,56% |
| E | PRODUCCIÓN DE ENERGÍA | 127 | 0,09% |
| F | CONSTRUCCIÓN | 41.215 | 29,78% |
| G | COMERCIO;REPARACIÓN DE VEHÍCULOS DE MOTOR | 21.468 | 15,51% |
| H | HOSTELERÍA | 24.584 | 17,77% |
| I | TRANSPORTE, ALMACENAMIENTO Y COMUNICACIONES | 5.558 | 4,02% |
| J | INTERMEDIACIÓN FINANCIERA | 560 | 0,40% |
| K | ACTIV. INMOBILIARIAS Y DE ALQUILER, SERV. EMPRES. | 17.384 | 12,56% |
| L | ADMN. PÚBLICA, DEFENSA Y S. SOCIAL OBLIGATORIA | 1.040 | 0,75% |
| M | EDUCACIÓN | 2.071 | 1,50% |
| N | ACTIVIDADES SANITARIAS Y , VETERINARIAS, SERV. SOCIALES | 1.812 | 1,31% |
| O | OTRAS ACTIVIDADES SOCIALES, SERVICIOS PERSONALES | 5.209 | 3,76% |
| P | HOGARES QUE EMPLEAN PERSONAL DOMESTICO | 138 | 0,10% |
| Q | ORGANISMOS EXTRATERRITORIALES | 22 | 0,02% |
| | ACTIVIDADES NO CLASIFICABLES | 12 | 0,01% |
| TOTAL RÉGIMEN GENERAL | | 138.383 | 100,00% |

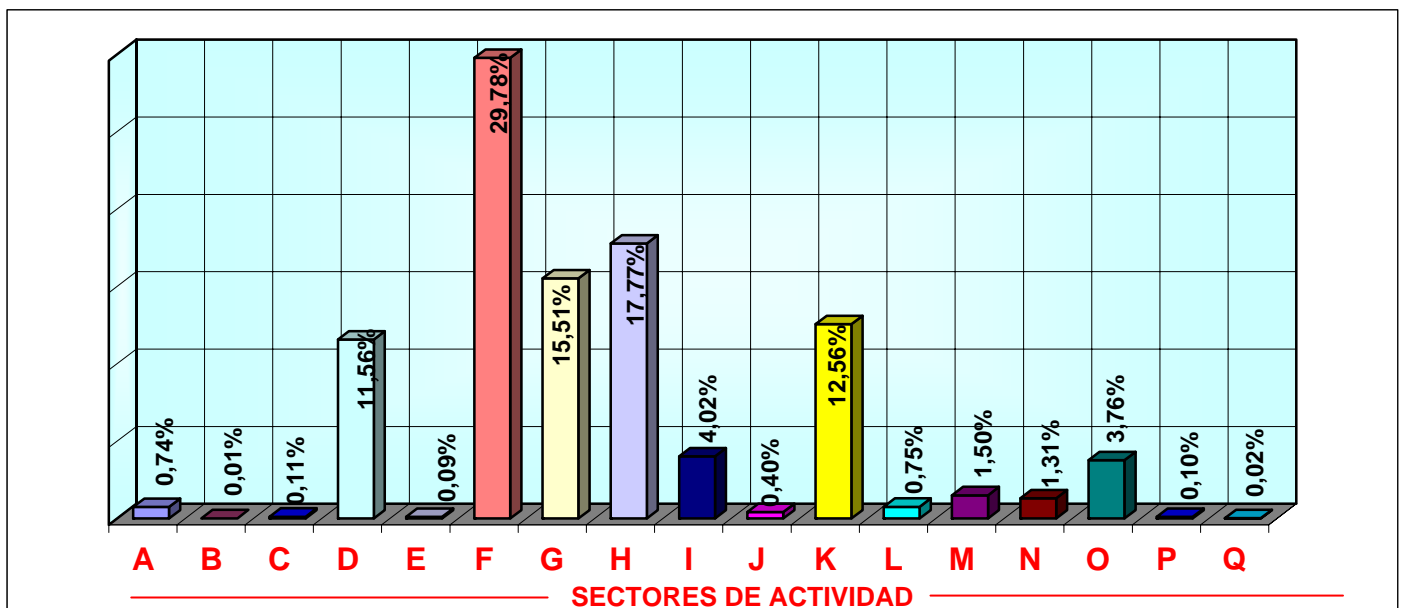

COMUNIDAD VALENCIANA
AFILIADOS EXTRANJEROS A LA SEGURIDAD SOCIAL
DISTRIBUCIÓN POR PAÍSES DE PROCEDENCIA

31-oct-2005

| PAISES | GENERAL | AUTONOMOS | AGRARIO | MAR | CARBON | HOGAR | TOTAL |
|--------------------------|----------------|---------------|---------------|------------|----------|---------------|----------------|
| UNION EUROPEA | | | | | | | |
| ALEMANIA | 2.838 | 2.293 | 63 | 4 | 0 | 16 | 5.214 |
| AUSTRIA | 125 | 120 | 4 | 0 | 0 | 2 | 251 |
| BELGICA | 985 | 646 | 14 | 0 | 0 | 2 | 1.647 |
| CHIPRE | 2 | 1 | 0 | 0 | 0 | 0 | 3 |
| DINAMARCA | 131 | 84 | 2 | 0 | 0 | 0 | 217 |
| ESLOVAQUIA | 210 | 71 | 27 | 0 | 0 | 5 | 313 |
| ESLOVENIA | 47 | 10 | 3 | 0 | 0 | 0 | 60 |
| ESTONIA | 18 | 9 | 1 | 0 | 0 | 0 | 28 |
| FINLANDIA | 64 | 54 | 0 | 0 | 0 | 0 | 118 |
| FRANCIA | 3.193 | 1.333 | 89 | 3 | 0 | 13 | 4.631 |
| GRECIA | 134 | 34 | 12 | 0 | 0 | 0 | 180 |
| HUNGRIA | 107 | 78 | 2 | 0 | 0 | 4 | 191 |
| IRLANDA | 308 | 261 | 1 | 1 | 0 | 1 | 572 |
| ITALIA | 5.147 | 1.527 | 49 | 7 | 0 | 25 | 6.755 |
| LETONIA | 62 | 26 | 9 | 0 | 0 | 2 | 99 |
| LITUANIA | 744 | 447 | 255 | 1 | 0 | 28 | 1.475 |
| LUXEMBURGO | 8 | 6 | 0 | 0 | 0 | 0 | 14 |
| MALTA | 10 | 1 | 8 | 0 | 0 | 0 | 19 |
| PAISES BAJOS | 1.214 | 1.020 | 12 | 0 | 0 | 3 | 2.249 |
| POLONIA | 978 | 672 | 101 | 1 | 0 | 66 | 1.818 |
| PORTUGAL | 2.011 | 296 | 126 | 1 | 0 | 28 | 2.462 |
| REINO UNIDO | 6.066 | 5.391 | 31 | 1 | 0 | 14 | 11.503 |
| REPUBLICA CHECA | 213 | 80 | 12 | 1 | 0 | 5 | 311 |
| SUECIA | 349 | 293 | 5 | 0 | 0 | 3 | 650 |
| TOTAL U.E. | 24.964 | 14.753 | 826 | 20 | 0 | 217 | 40.780 |
| PAISES NO U.E. | | | | | | | |
| ECUADOR | 18.897 | 455 | 4688 | 9 | 0 | 7215 | 31.264 |
| RUMANIA | 20.021 | 512 | 2447 | 11 | 0 | 5566 | 28.557 |
| MARRUECOS | 13.712 | 1.135 | 6178 | 244 | 0 | 880 | 22.149 |
| COLOMBIA | 14.349 | 517 | 629 | 11 | 0 | 4925 | 20.431 |
| BULGARIA | 5.976 | 159 | 1287 | 3 | 0 | 1337 | 8.762 |
| ARGENTINA | 5.634 | 595 | 68 | 5 | 0 | 841 | 7.143 |
| UCRANIA | 4.828 | 127 | 794 | 5 | 0 | 980 | 6.734 |
| CHINA | 3.448 | 1.884 | 19 | 0 | 0 | 78 | 5.429 |
| ARGELIA | 3.353 | 256 | 1241 | 10 | 0 | 207 | 5.067 |
| BOLIVIA | 2.054 | 32 | 550 | 1 | 0 | 2082 | 4.719 |
| RESTO PAISES NO UE | 21.147 | 2.865 | 4029 | 70 | 0 | 3407 | 31.518 |
| TOTAL NO UE | 113.419 | 8.537 | 21.930 | 369 | 0 | 27.518 | 171.773 |
| TOTAL EXTRANJEROS | 138.383 | 23.290 | 22.756 | 389 | 0 | 27.735 | 212.553 |

EXTREMADURA

AFILIADOS EXTRANJEROS. DISTRIBUCIÓN POR REGÍMENES

31-oct-2005

| | GENERAL | AUTÓNOMOS | AGRARIO | MAR | CARBÓN | HOGAR | TOTAL |
|----------------------------|--------------|------------|--------------|----------|----------|--------------|--------------|
| DE LA UNIÓN EUROPEA | 1.102 | 359 | 447 | 0 | 0 | 34 | 1.942 |
| DE PAÍSES NO UNIÓN EUROPEA | 2.337 | 614 | 3.766 | 0 | 0 | 1.037 | 7.754 |
| TOTAL EXTRANJEROS | 3.439 | 973 | 4.213 | 0 | 0 | 1.071 | 9.696 |

DISTRIBUCIÓN POR REGÍMENES

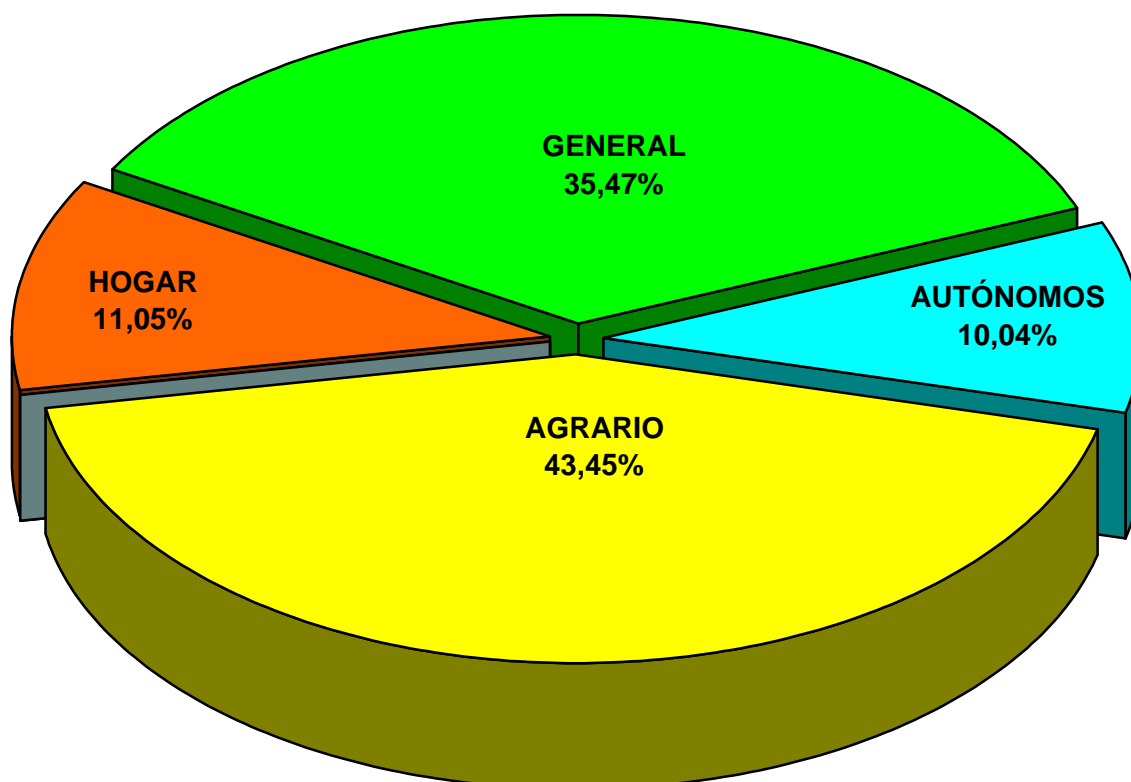

EXTREMADURA

AFILIADOS EXTRANJEROS A LA SEGURIDAD SOCIAL

RÉGIMEN GENERAL. DISTRIBUCIÓN POR SECTORES DE ACTIVIDAD

31-oct-2005

| SECTOR DE ACTIVIDAD | | Afiliados | % |
|------------------------------|---|--------------|----------------|
| A | AGRICULTURA, GANADERÍA, CAZA Y SELVICULTURA | 47 | 1,37% |
| B | PESCA | 0 | 0,00% |
| C | INDUSTRIAS EXTRACTIVAS | 34 | 0,99% |
| D | INDUSTRIA MANUFACTURERA | 386 | 11,22% |
| E | PRODUCCIÓN DE ENERGÍA | 4 | 0,12% |
| F | CONSTRUCCIÓN | 572 | 16,63% |
| G | COMERCIO;REPARACIÓN DE VEHÍCULOS DE MOTOR | 538 | 15,64% |
| H | HOSTELERÍA | 696 | 20,24% |
| I | TRANSPORTE, ALMACENAMIENTO Y COMUNICACIONES | 388 | 11,28% |
| J | INTERMEDIACIÓN FINANCIERA | 9 | 0,26% |
| K | ACTIV. INMOBILIARIAS Y DE ALQUILER, SERV. EMPRES. | 208 | 6,05% |
| L | ADMON. PÚBLICA, DEFENSA Y S. SOCIAL OBLIGATORIA | 135 | 3,93% |
| M | EDUCACIÓN | 78 | 2,27% |
| N | ACTIVIDADES SANITARIAS Y , VETERINARIAS, SERV. SOCIALES | 188 | 5,47% |
| O | OTRAS ACTIVIDADES SOCIALES, SERVICIOS PERSONALES | 155 | 4,51% |
| P | HOGARES QUE EMPLEAN PERSONAL DOMESTICO | 1 | 0,03% |
| Q | ORGANISMOS EXTRATERRITORIALES | 0 | 0,00% |
| | ACTIVIDADES NO CLASIFICABLES | 0 | 0,00% |
| TOTAL RÉGIMEN GENERAL | | 3.439 | 100,00% |

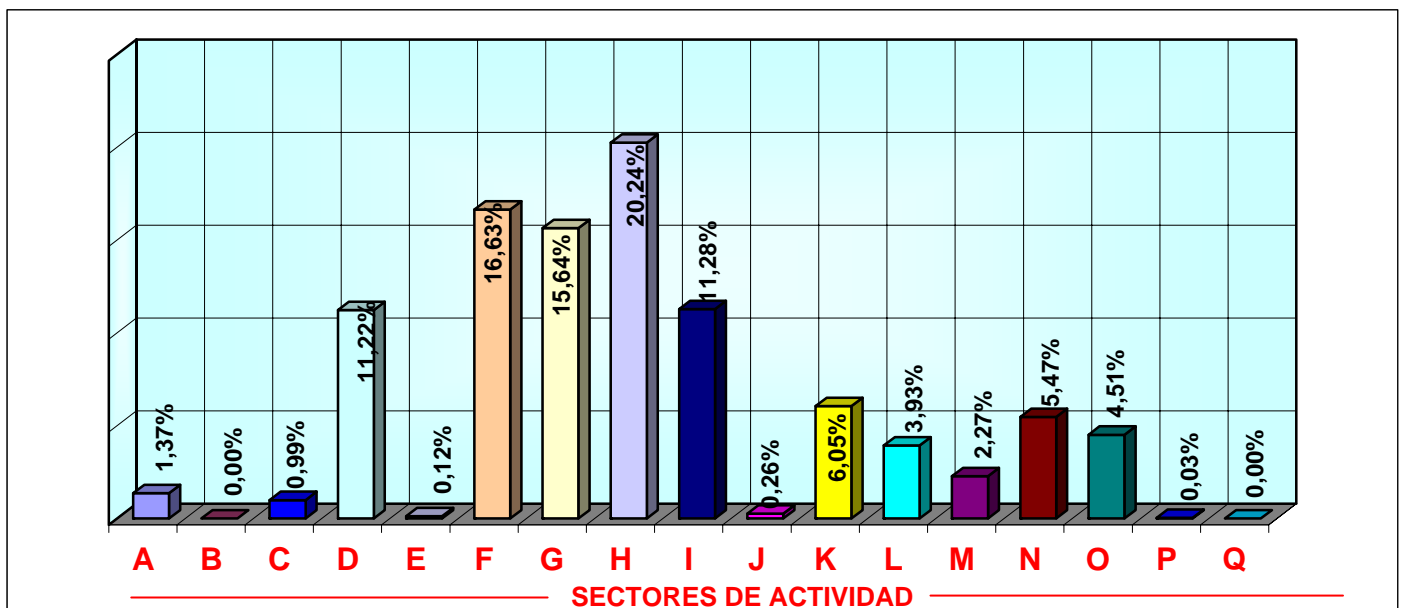

EXTREMADURA
AFILIADOS EXTRANJEROS A LA SEGURIDAD SOCIAL
DISTRIBUCIÓN POR PAÍSES DE PROCEDENCIA

31-oct-2005

| PAISES | GENERAL | AUTONOMOS | AGRARIO | MAR | CARBON | HOGAR | TOTAL |
|--------------------------|--------------|------------|--------------|----------|----------|--------------|--------------|
| UNION EUROPEA | | | | | | | |
| ALEMANIA | 34 | 21 | 5 | 0 | 0 | 0 | 60 |
| AUSTRIA | 1 | 6 | 0 | 0 | 0 | 0 | 7 |
| BELGICA | 10 | 5 | 3 | 0 | 0 | 0 | 18 |
| CHIPRE | 0 | 0 | 0 | 0 | 0 | 0 | 0 |
| DINAMARCA | 0 | 1 | 0 | 0 | 0 | 0 | 1 |
| ESLOVAQUIA | 5 | 0 | 0 | 0 | 0 | 0 | 5 |
| ESLOVENIA | 0 | 0 | 0 | 0 | 0 | 0 | 0 |
| ESTONIA | 3 | 0 | 0 | 0 | 0 | 0 | 3 |
| FINLANDIA | 2 | 0 | 0 | 0 | 0 | 0 | 2 |
| FRANCIA | 70 | 31 | 7 | 0 | 0 | 0 | 108 |
| GRECIA | 1 | 0 | 0 | 0 | 0 | 0 | 1 |
| HUNGRIA | 0 | 0 | 1 | 0 | 0 | 0 | 1 |
| IRLANDA | 9 | 6 | 0 | 0 | 0 | 0 | 15 |
| ITALIA | 87 | 33 | 2 | 0 | 0 | 3 | 125 |
| LETONIA | 1 | 0 | 0 | 0 | 0 | 0 | 1 |
| LITUANIA | 3 | 0 | 2 | 0 | 0 | 2 | 7 |
| LUXEMBURGO | 0 | 0 | 0 | 0 | 0 | 0 | 0 |
| MALTA | 1 | 0 | 3 | 0 | 0 | 0 | 4 |
| PAISES BAJOS | 8 | 4 | 0 | 0 | 0 | 1 | 13 |
| POLONIA | 37 | 3 | 11 | 0 | 0 | 4 | 55 |
| PORTUGAL | 792 | 219 | 405 | 0 | 0 | 24 | 1.440 |
| REINO UNIDO | 32 | 28 | 4 | 0 | 0 | 0 | 64 |
| REPUBLICA CHECA | 2 | 0 | 4 | 0 | 0 | 0 | 6 |
| SUECIA | 4 | 2 | 0 | 0 | 0 | 0 | 6 |
| TOTAL U.E. | 1.102 | 359 | 447 | 0 | 0 | 34 | 1.942 |
| PAISES NO U.E. | | | | | | | |
| MARRUECOS | 385 | 273 | 2926 | 0 | 0 | 70 | 3.654 |
| RUMANIA | 335 | 2 | 376 | 0 | 0 | 151 | 864 |
| COLOMBIA | 305 | 39 | 87 | 0 | 0 | 182 | 613 |
| ECUADOR | 216 | 12 | 130 | 0 | 0 | 194 | 552 |
| CHINA | 173 | 99 | 0 | 0 | 0 | 17 | 289 |
| BRASIL | 104 | 41 | 9 | 0 | 0 | 89 | 243 |
| BOLIVIA | 60 | 7 | 23 | 0 | 0 | 131 | 221 |
| ARGENTINA | 158 | 38 | 10 | 0 | 0 | 12 | 218 |
| PERU | 74 | 6 | 15 | 0 | 0 | 52 | 147 |
| UCRANIA | 55 | 3 | 28 | 0 | 0 | 19 | 105 |
| RESTO PAISES NO UE | 472 | 94 | 162 | 0 | 0 | 120 | 848 |
| TOTAL NO U.E. | 2.337 | 614 | 3.766 | 0 | 0 | 1.037 | 7.754 |
| TOTAL EXTRANJEROS | 3.439 | 973 | 4.213 | 0 | 0 | 1.071 | 9.696 |

GALICIA

AFILIADOS EXTRANJEROS. DISTRIBUCIÓN POR REGÍMENES

31-oct-2005

| | GENERAL | AUTÓNOMOS | AGRARIO | MAR | CARBÓN | HOGAR | TOTAL |
|----------------------------|---------------|--------------|------------|--------------|----------|--------------|---------------|
| DE LA UNIÓN EUROPEA | 7.699 | 1.473 | 393 | 272 | 0 | 156 | 9.993 |
| DE PAÍSES NO UNIÓN EUROPEA | 11.461 | 1.931 | 483 | 927 | 0 | 3.646 | 18.448 |
| TOTAL EXTRANJEROS | 19.160 | 3.404 | 876 | 1.199 | 0 | 3.802 | 28.441 |

DISTRIBUCIÓN POR REGÍMENES

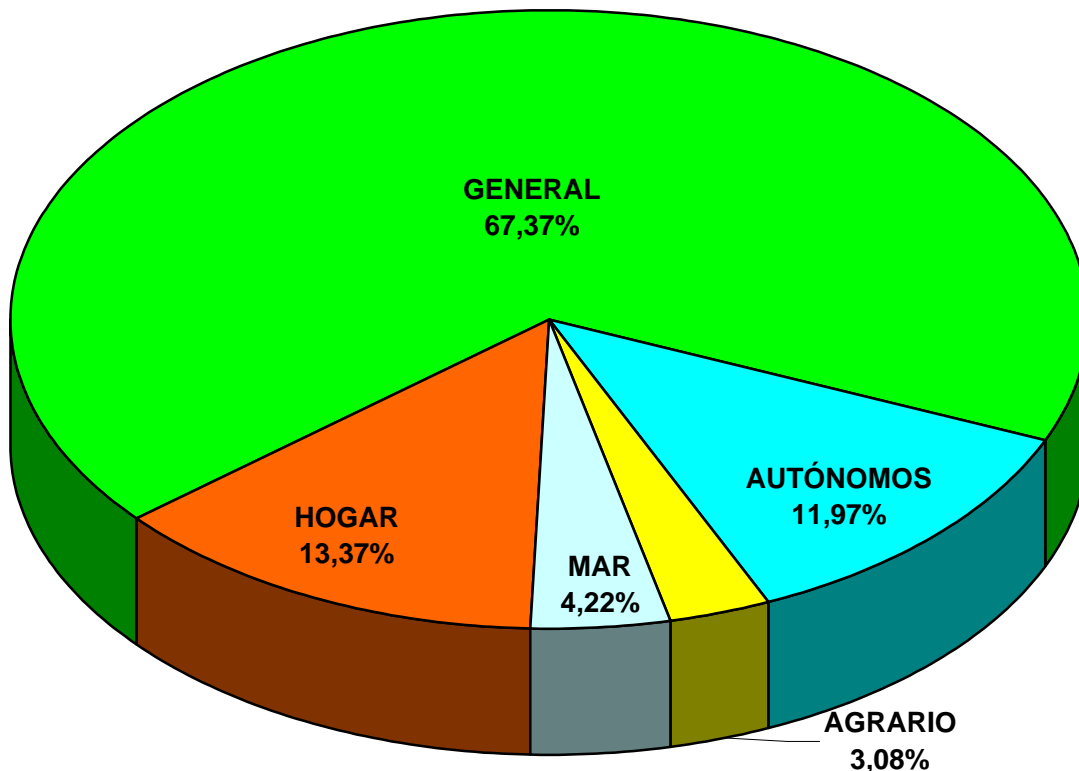

GALICIA

AFILIADOS EXTRANJEROS A LA SEGURIDAD SOCIAL

RÉGIMEN GENERAL. DISTRIBUCIÓN POR SECTORES DE ACTIVIDAD

31-oct-2005

| SECTOR DE ACTIVIDAD | | Afiliados | % |
|------------------------------|---|---------------|----------------|
| A | AGRICULTURA, GANADERÍA, CAZA Y SELVICULTURA | 220 | 1,15% |
| B | PESCA | 10 | 0,05% |
| C | INDUSTRIAS EXTRACTIVAS | 392 | 2,05% |
| D | INDUSTRIA MANUFACTURERA | 2.298 | 11,99% |
| E | PRODUCCIÓN DE ENERGÍA | 13 | 0,07% |
| F | CONSTRUCCIÓN | 5.535 | 28,89% |
| G | COMERCIO;REPARACIÓN DE VEHÍCULOS DE MOTOR | 2.740 | 14,30% |
| H | HOSTELERÍA | 3.391 | 17,70% |
| I | TRANSPORTE, ALMACENAMIENTO Y COMUNICACIONES | 1.043 | 5,44% |
| J | INTERMEDIACIÓN FINANCIERA | 44 | 0,23% |
| K | ACTIV. INMOBILIARIAS Y DE ALQUILER, SERV. EMPRES. | 1.291 | 6,74% |
| L | ADMN. PÚBLICA, DEFENSA Y S. SOCIAL OBLIGATORIA | 434 | 2,27% |
| M | EDUCACIÓN | 497 | 2,59% |
| N | ACTIVIDADES SANITARIAS Y , VETERINARIAS, SERV. SOCIALES | 368 | 1,92% |
| O | OTRAS ACTIVIDADES SOCIALES, SERVICIOS PERSONALES | 867 | 4,53% |
| P | HOGARES QUE EMPLEAN PERSONAL DOMESTICO | 14 | 0,07% |
| Q | ORGANISMOS EXTRATERRITORIALES | 2 | 0,01% |
| | ACTIVIDADES NO CLASIFICABLES | 1 | 0,01% |
| TOTAL RÉGIMEN GENERAL | | 19.160 | 100,00% |

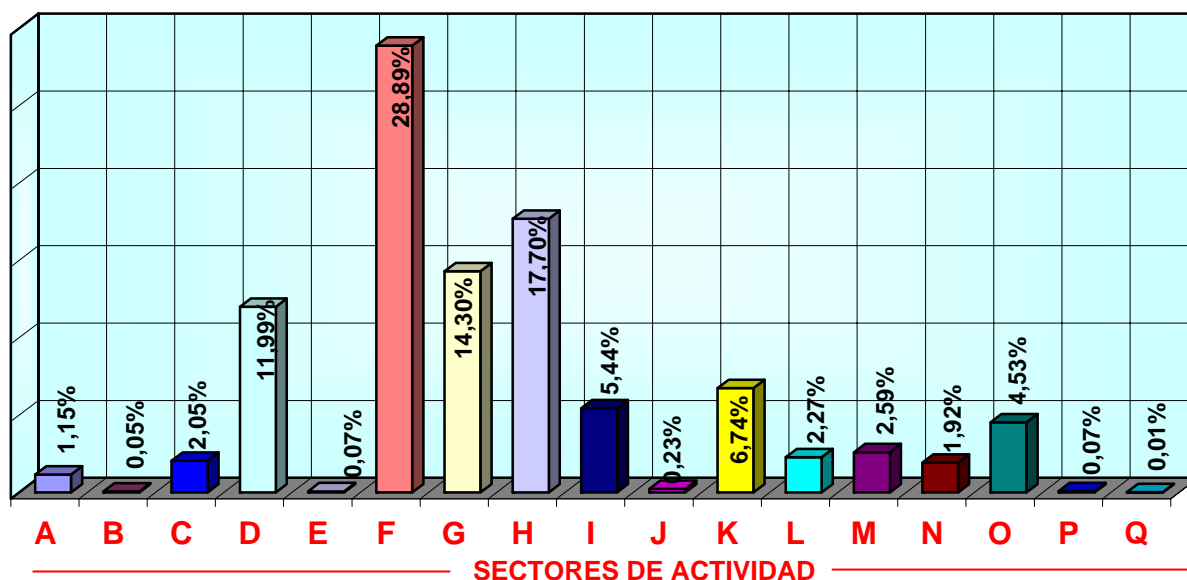

GALICIA
AFILIADOS EXTRANJEROS A LA SEGURIDAD SOCIAL
DISTRIBUCIÓN POR PAÍSES DE PROCEDENCIA

31-oct-2005

| PAISES | GENERAL | AUTONOMOS | AGRARIO | MAR | CARBON | HOGAR | TOTAL |
|--------------------------|---------------|--------------|------------|--------------|----------|--------------|---------------|
| UNION EUROPEA | | | | | | | |
| ALEMANIA | 196 | 72 | 2 | 2 | 0 | 1 | 273 |
| AUSTRIA | 14 | 2 | 0 | 1 | 0 | 0 | 17 |
| BELGICA | 30 | 21 | 0 | 0 | 0 | 0 | 51 |
| CHIPRE | 0 | 0 | 0 | 0 | 0 | 0 | 0 |
| DINAMARCA | 12 | 3 | 0 | 0 | 0 | 0 | 15 |
| ESLOVAQUIA | 18 | 1 | 0 | 0 | 0 | 1 | 20 |
| ESLOVENIA | 6 | 1 | 0 | 0 | 0 | 0 | 7 |
| ESTONIA | 5 | 0 | 0 | 0 | 0 | 0 | 5 |
| FINLANDIA | 12 | 0 | 0 | 1 | 0 | 0 | 13 |
| FRANCIA | 354 | 101 | 6 | 3 | 0 | 3 | 467 |
| GRECIA | 9 | 3 | 0 | 0 | 0 | 0 | 12 |
| HUNGRIA | 10 | 0 | 0 | 0 | 0 | 0 | 10 |
| IRLANDA | 58 | 15 | 1 | 0 | 0 | 1 | 75 |
| ITALIA | 677 | 197 | 4 | 4 | 0 | 6 | 888 |
| LETONIA | 6 | 1 | 0 | 0 | 0 | 0 | 7 |
| LITUANIA | 24 | 1 | 1 | 0 | 0 | 1 | 27 |
| LUXEMBURGO | 0 | 0 | 0 | 0 | 0 | 0 | 0 |
| MALTA | 0 | 0 | 0 | 0 | 0 | 0 | 0 |
| PAISES BAJOS | 56 | 22 | 0 | 0 | 0 | 4 | 82 |
| POLONIA | 64 | 10 | 4 | 0 | 0 | 7 | 85 |
| PORTUGAL | 5.889 | 893 | 369 | 261 | 0 | 129 | 7.541 |
| REINO UNIDO | 220 | 123 | 5 | 0 | 0 | 2 | 350 |
| REPUBLICA CHECA | 24 | 2 | 0 | 0 | 0 | 1 | 27 |
| SUECIA | 15 | 5 | 1 | 0 | 0 | 0 | 21 |
| TOTAL U.E. | 7.699 | 1.473 | 393 | 272 | 0 | 156 | 9.993 |
| PAISES NO U.E. | | | | | | | |
| COLOMBIA | 1.893 | 177 | 41 | 7 | 0 | 1003 | 3.121 |
| ARGENTINA | 1.502 | 316 | 8 | 5 | 0 | 170 | 2.001 |
| URUGUAY | 1.106 | 103 | 8 | 11 | 0 | 228 | 1.456 |
| MARRUECOS | 762 | 261 | 87 | 156 | 0 | 67 | 1.333 |
| BRASIL | 771 | 89 | 11 | 4 | 0 | 398 | 1.273 |
| VENEZUELA | 743 | 169 | 5 | 4 | 0 | 179 | 1.100 |
| PERU | 305 | 21 | 19 | 374 | 0 | 222 | 941 |
| RUMANIA | 577 | 11 | 166 | 11 | 0 | 137 | 902 |
| ECUADOR | 404 | 29 | 18 | 9 | 0 | 284 | 744 |
| CUBA | 546 | 59 | 8 | 11 | 0 | 72 | 696 |
| RESTO PAISES NO UE | 2.852 | 696 | 112 | 335 | 0 | 886 | 4.881 |
| TOTAL NO U.E. | 11.461 | 1.931 | 483 | 927 | 0 | 3.646 | 18.448 |
| TOTAL EXTRANJEROS | 19.160 | 3.404 | 876 | 1.199 | 0 | 3.802 | 28.441 |

MADRID

AFILIADOS EXTRANJEROS. DISTRIBUCIÓN POR REGÍMENES

31-oct-2005

| | GENERAL | AUTÓNOMOS | AGRARIO | MAR | CARBÓN | HOGAR | TOTAL |
|----------------------------|----------------|---------------|--------------|------------|----------|---------------|----------------|
| DE LA UNIÓN EUROPEA | 32.071 | 6.827 | 141 | 21 | 0 | 1.909 | 40.969 |
| DE PAÍSES NO UNIÓN EUROPEA | 244.681 | 15.081 | 2.263 | 85 | 1 | 83.637 | 345.748 |
| TOTAL EXTRANJEROS | 276.752 | 21.908 | 2.404 | 106 | 1 | 85.546 | 386.717 |

DISTRIBUCIÓN POR REGÍMENES

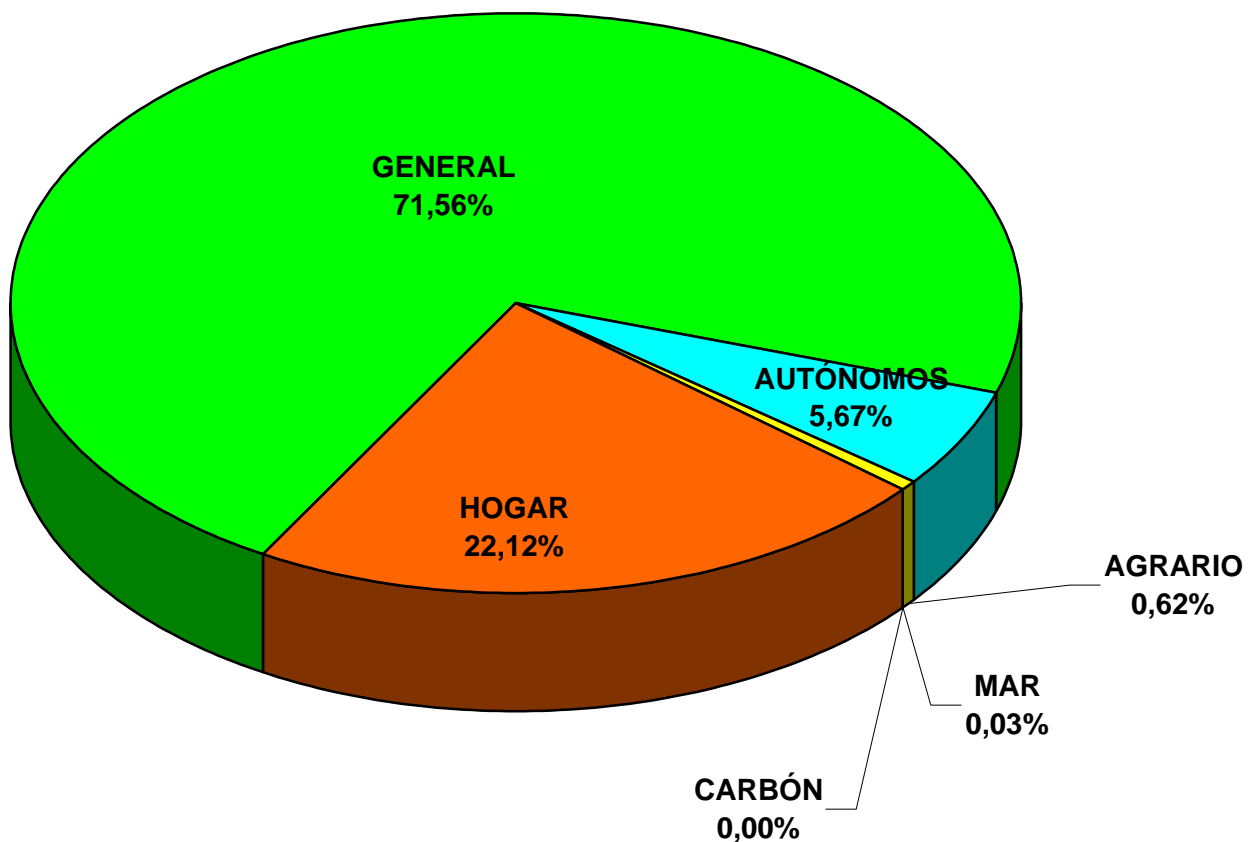

MADRID

AFILIADOS EXTRANJEROS A LA SEGURIDAD SOCIAL

RÉGIMEN GENERAL. DISTRIBUCIÓN POR SECTORES DE ACTIVIDAD

31-oct-2005

| SECTOR DE ACTIVIDAD | | Afiliados | % |
|------------------------------|---|----------------|----------------|
| A | AGRICULTURA, GANADERÍA, CAZA Y SELVICULTURA | 1.680 | 0,61% |
| B | PESCA | 7 | 0,00% |
| C | INDUSTRIAS EXTRACTIVAS | 267 | 0,10% |
| D | INDUSTRIA MANUFACTURERA | 18.356 | 6,63% |
| E | PRODUCCIÓN DE ENERGÍA | 142 | 0,05% |
| F | CONSTRUCCIÓN | 74.230 | 26,82% |
| G | COMERCIO;REPARACIÓN DE VEHÍCULOS DE MOTOR | 39.632 | 14,32% |
| H | HOSTELERÍA | 43.558 | 15,74% |
| I | TRANSPORTE, ALMACENAMIENTO Y COMUNICACIONES | 13.961 | 5,04% |
| J | INTERMEDIACIÓN FINANCIERA | 2.607 | 0,94% |
| K | ACTIV. INMOBILIARIAS Y DE ALQUILER, SERV. EMPRES. | 54.067 | 19,54% |
| L | ADMN. PÚBLICA, DEFENSA Y S. SOCIAL OBLIGATORIA | 1.121 | 0,41% |
| M | EDUCACIÓN | 6.765 | 2,44% |
| N | ACTIVIDADES SANITARIAS Y , VETERINARIAS, SERV. SOCIALES | 7.788 | 2,81% |
| O | OTRAS ACTIVIDADES SOCIALES, SERVICIOS PERSONALES | 11.420 | 4,13% |
| P | HOGARES QUE EMPLEAN PERSONAL DOMESTICO | 855 | 0,31% |
| Q | ORGANISMOS EXTRATERRITORIALES | 233 | 0,08% |
| | ACTIVIDADES NO CLASIFICABLES | 63 | 0,02% |
| TOTAL RÉGIMEN GENERAL | | 276.752 | 100,00% |

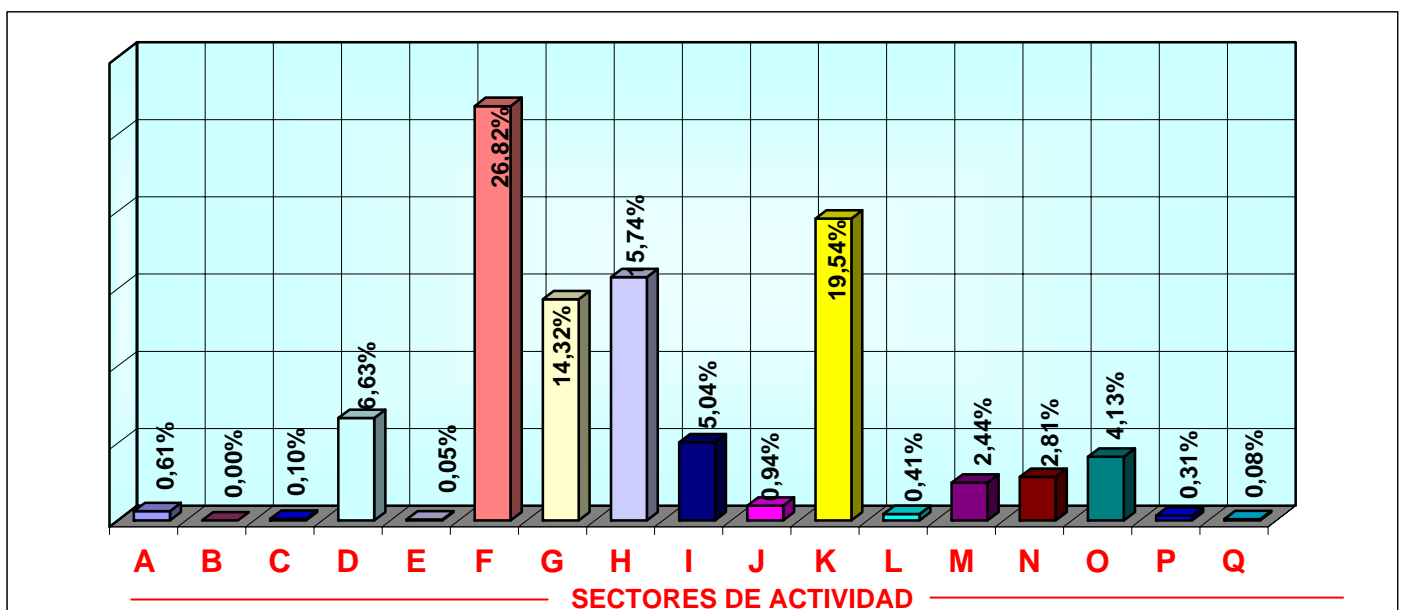

MADRID
AFILIADOS EXTRANJEROS A LA SEGURIDAD SOCIAL
DISTRIBUCIÓN POR PAÍSES DE PROCEDENCIA

31-oct-2005

| PAISES | GENERAL | AUTONOMOS | AGRARIO | MAR | CARBON | HOGAR | TOTAL |
|--------------------------|----------------|---------------|--------------|------------|----------|---------------|----------------|
| UNION EUROPEA | | | | | | | |
| ALEMANIA | 2.998 | 641 | 4 | 5 | 0 | 5 | 3.653 |
| AUSTRIA | 252 | 62 | 0 | 0 | 0 | 1 | 315 |
| BELGICA | 654 | 154 | 1 | 1 | 0 | 1 | 811 |
| CHIPRE | 14 | 0 | 0 | 0 | 0 | 0 | 14 |
| DINAMARCA | 187 | 53 | 0 | 0 | 0 | 3 | 243 |
| ESLOVAQUIA | 86 | 4 | 1 | 0 | 0 | 4 | 95 |
| ESLOVENIA | 22 | 3 | 0 | 0 | 0 | 1 | 26 |
| ESTONIA | 12 | 0 | 0 | 0 | 0 | 1 | 13 |
| FINLANDIA | 169 | 24 | 0 | 1 | 0 | 0 | 194 |
| FRANCIA | 5.135 | 820 | 1 | 3 | 0 | 13 | 5.972 |
| GRECIA | 188 | 43 | 0 | 0 | 0 | 1 | 232 |
| HUNGRIA | 87 | 23 | 0 | 0 | 0 | 8 | 118 |
| IRLANDA | 702 | 128 | 0 | 0 | 0 | 1 | 831 |
| ITALIA | 6.428 | 1.274 | 4 | 5 | 0 | 21 | 7.732 |
| LETONIA | 19 | 2 | 0 | 0 | 0 | 3 | 24 |
| LITUANIA | 51 | 16 | 0 | 0 | 0 | 0 | 67 |
| LUXEMBURGO | 10 | 4 | 0 | 0 | 0 | 0 | 14 |
| MALTA | 17 | 0 | 0 | 0 | 0 | 0 | 17 |
| PAISES BAJOS | 928 | 212 | 3 | 2 | 0 | 7 | 1.152 |
| POLONIA | 4.318 | 1.381 | 8 | 2 | 0 | 1.393 | 7.102 |
| PORTUGAL | 5.401 | 868 | 113 | 2 | 0 | 432 | 6.816 |
| REINO UNIDO | 3.730 | 970 | 6 | 0 | 0 | 3 | 4.709 |
| REPUBLICA CHECA | 132 | 11 | 0 | 0 | 0 | 10 | 153 |
| SUECIA | 531 | 134 | 0 | 0 | 0 | 1 | 666 |
| TOTAL U.E. | 32.071 | 6.827 | 141 | 21 | 0 | 1.909 | 40.969 |
| PAISES NO U.E. | | | | | | | |
| ECUADOR | 63.792 | 1.205 | 479 | 0 | 0 | 27.742 | 93.218 |
| RUMANIA | 28.815 | 1.264 | 368 | 3 | 0 | 13.823 | 44.273 |
| COLOMBIA | 26.242 | 1.264 | 69 | 0 | 0 | 9.465 | 37.040 |
| PERU | 24.076 | 722 | 26 | 47 | 0 | 4.702 | 29.573 |
| MARRUECOS | 23.917 | 1.155 | 544 | 4 | 0 | 3.157 | 28.777 |
| CHINA | 7.794 | 4.329 | 12 | 0 | 0 | 615 | 12.750 |
| BOLIVIA | 5.297 | 79 | 81 | 1 | 0 | 5.665 | 11.123 |
| DOMINICANA (REPUBLICA) | 8.120 | 230 | 8 | 0 | 0 | 2.305 | 10.663 |
| BULGARIA | 7.018 | 299 | 58 | 0 | 0 | 2.801 | 10.176 |
| UCRANIA | 5.098 | 109 | 17 | 2 | 0 | 3.429 | 8.655 |
| RESTO PAISES NO UE | 44.512 | 4.425 | 601 | 28 | 1 | 9.933 | 59.500 |
| TOTAL NO U.E. | 244.681 | 15.081 | 2.263 | 85 | 1 | 83.637 | 345.748 |
| TOTAL EXTRANJEROS | 276.752 | 21.908 | 2.404 | 106 | 1 | 85.546 | 386.717 |

REGIÓN DE MURCIA

AFILIADOS EXTRANJEROS. DISTRIBUCIÓN POR REGÍMENES

31-oct-2005

| | GENERAL | AUTÓNOMOS | AGRARIO | MAR | CARBÓN | HOGAR | TOTAL |
|----------------------------|---------------|--------------|---------------|------------|----------|--------------|---------------|
| DE LA UNIÓN EUROPEA | 3.860 | 1.503 | 311 | 5 | 0 | 45 | 5.724 |
| DE PAÍSES NO UNIÓN EUROPEA | 38.489 | 1.601 | 39.973 | 111 | 0 | 6.665 | 86.839 |
| TOTAL EXTRANJEROS | 42.349 | 3.104 | 40.284 | 116 | 0 | 6.710 | 92.563 |

DISTRIBUCIÓN POR REGÍMENES

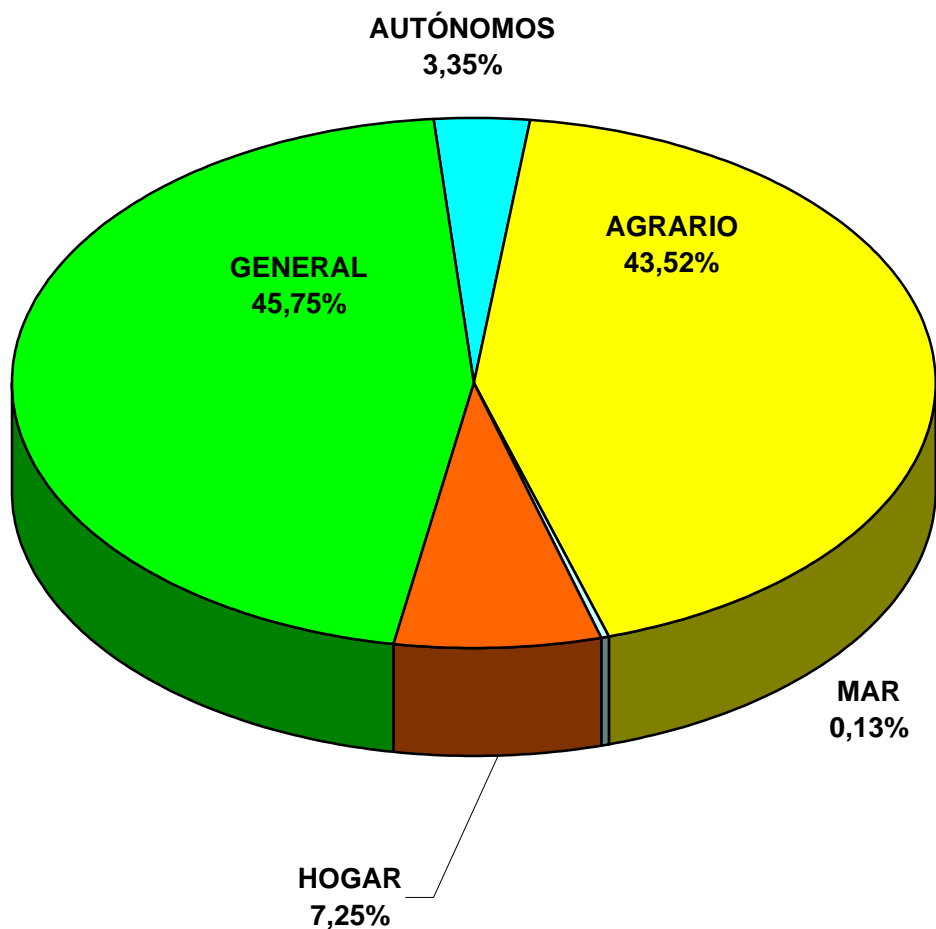

REGIÓN DE MURCIA

AFILIADOS EXTRANJEROS A LA SEGURIDAD SOCIAL

RÉGIMEN GENERAL. DISTRIBUCIÓN POR SECTORES DE ACTIVIDAD

31-oct-2005

| SECTOR DE ACTIVIDAD | | Afiliados | % |
|------------------------------|---|---------------|----------------|
| A | AGRICULTURA, GANADERÍA, CAZA Y SELVICULTURA | 568 | 1,34% |
| B | PESCA | 1 | 0,00% |
| C | INDUSTRIAS EXTRACTIVAS | 89 | 0,21% |
| D | INDUSTRIA MANUFACTURERA | 6.227 | 14,70% |
| E | PRODUCCIÓN DE ENERGÍA | 17 | 0,04% |
| F | CONSTRUCCIÓN | 17.006 | 40,16% |
| G | COMERCIO;REPARACIÓN DE VEHÍCULOS DE MOTOR | 6.598 | 15,58% |
| H | HOSTELERÍA | 4.920 | 11,62% |
| I | TRANSPORTE, ALMACENAMIENTO Y COMUNICACIONES | 1.981 | 4,68% |
| J | INTERMEDIACIÓN FINANCIERA | 104 | 0,25% |
| K | ACTIV. INMOBILIARIAS Y DE ALQUILER, SERV. EMPRES. | 3.235 | 7,64% |
| L | ADMN. PÚBLICA, DEFENSA Y S. SOCIAL OBLIGATORIA | 166 | 0,39% |
| M | EDUCACIÓN | 307 | 0,72% |
| N | ACTIVIDADES SANITARIAS Y , VETERINARIAS, SERV. SOCIALES | 319 | 0,75% |
| O | OTRAS ACTIVIDADES SOCIALES, SERVICIOS PERSONALES | 779 | 1,84% |
| P | HOGARES QUE EMPLEAN PERSONAL DOMESTICO | 15 | 0,04% |
| Q | ORGANISMOS EXTRATERRITORIALES | 4 | 0,01% |
| | ACTIVIDADES NO CLASIFICABLES | 13 | 0,03% |
| TOTAL RÉGIMEN GENERAL | | 42.349 | 100,00% |

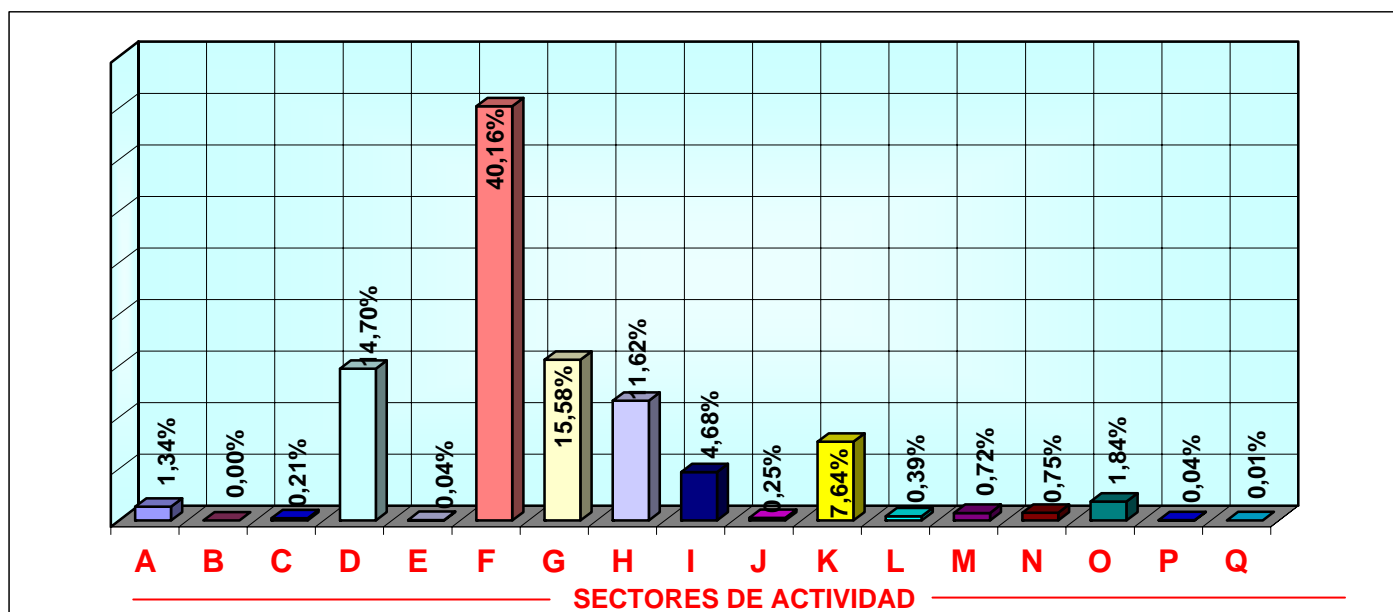

REGIÓN DE MURCIA
AFILIADOS EXTRANJEROS A LA SEGURIDAD SOCIAL
DISTRIBUCIÓN POR PAÍSES DE PROCEDENCIA

31-oct-2005

| PAISES | GENERAL | AUTONOMOS | AGRARIO | MAR | CARBON | HOGAR | TOTAL |
|--------------------------|---------------|--------------|---------------|------------|----------|--------------|---------------|
| UNION EUROPEA | | | | | | | |
| ALEMANIA | 461 | 202 | 11 | 0 | 0 | 2 | 676 |
| AUSTRIA | 9 | 6 | 1 | 0 | 0 | 0 | 16 |
| BELGICA | 104 | 49 | 3 | 0 | 0 | 0 | 156 |
| CHIPRE | 0 | 1 | 0 | 0 | 0 | 0 | 1 |
| DINAMARCA | 20 | 4 | 2 | 0 | 0 | 1 | 27 |
| ESLOVAQUIA | 17 | 1 | 0 | 0 | 0 | 1 | 19 |
| ESLOVENIA | 8 | 0 | 1 | 0 | 0 | 0 | 9 |
| ESTONIA | 1 | 0 | 0 | 0 | 0 | 0 | 1 |
| FINLANDIA | 8 | 6 | 0 | 0 | 0 | 0 | 14 |
| FRANCIA | 570 | 199 | 45 | 1 | 0 | 3 | 818 |
| GRECIA | 28 | 2 | 5 | 0 | 0 | 0 | 35 |
| HUNGRIA | 17 | 5 | 1 | 0 | 0 | 0 | 23 |
| IRLANDA | 36 | 21 | 0 | 0 | 0 | 0 | 57 |
| ITALIA | 492 | 153 | 17 | 0 | 0 | 2 | 664 |
| LETONIA | 15 | 1 | 2 | 0 | 0 | 2 | 20 |
| LITUANIA | 240 | 14 | 79 | 0 | 0 | 24 | 357 |
| LUXEMBURGO | 0 | 1 | 0 | 0 | 0 | 0 | 1 |
| MALTA | 1 | 1 | 12 | 0 | 0 | 0 | 14 |
| PAISES BAJOS | 113 | 60 | 6 | 2 | 0 | 0 | 181 |
| POLONIA | 254 | 24 | 13 | 0 | 0 | 7 | 298 |
| PORTUGAL | 617 | 51 | 68 | 0 | 0 | 2 | 738 |
| REINO UNIDO | 778 | 674 | 43 | 2 | 0 | 1 | 1.498 |
| REPUBLICA CHECA | 23 | 9 | 2 | 0 | 0 | 0 | 34 |
| SUECIA | 48 | 19 | 0 | 0 | 0 | 0 | 67 |
| TOTAL U.E. | 3.860 | 1.503 | 311 | 5 | 0 | 45 | 5.724 |
| PAISES NO U.E. | | | | | | | |
| ECUADOR | 16.150 | 288 | 12.911 | 5 | 0 | 3.266 | 32.620 |
| MARRUECOS | 8.350 | 482 | 22.393 | 85 | 0 | 313 | 31.623 |
| COLOMBIA | 2.366 | 80 | 286 | 0 | 0 | 599 | 3.331 |
| UCRANIA | 2.027 | 32 | 263 | 0 | 0 | 778 | 3.100 |
| BOLIVIA | 1.291 | 12 | 965 | 0 | 0 | 802 | 3.070 |
| RUMANIA | 1.157 | 21 | 283 | 0 | 0 | 268 | 1.729 |
| BULGARIA | 1.033 | 15 | 268 | 0 | 0 | 177 | 1.493 |
| ARGELIA | 523 | 23 | 684 | 0 | 0 | 12 | 1.242 |
| CHINA | 652 | 270 | 6 | 0 | 0 | 12 | 940 |
| ARGENTINA | 654 | 66 | 19 | 0 | 0 | 66 | 805 |
| RESTO PAISES NO UE | 4.286 | 312 | 1.895 | 21 | 0 | 372 | 6.886 |
| TOTAL NO U.E. | 38.489 | 1.601 | 39.973 | 111 | 0 | 6.665 | 86.839 |
| TOTAL EXTRANJEROS | 42.349 | 3.104 | 40.284 | 116 | 0 | 6.710 | 92.563 |

NAVARRA

AFILIADOS EXTRANJEROS. DISTRIBUCIÓN POR REGÍMENES

31-oct-2005

| | GENERAL | AUTÓNOMOS | AGRARIO | MAR | CARBÓN | HOGAR | TOTAL |
|----------------------------|---------------|--------------|--------------|----------|----------|--------------|---------------|
| DE LA UNIÓN EUROPEA | 3.021 | 500 | 815 | 0 | 0 | 40 | 4.376 |
| DE PAÍSES NO UNIÓN EUROPEA | 15.506 | 1.030 | 1.986 | 0 | 0 | 3.740 | 22.262 |
| TOTAL EXTRANJEROS | 18.527 | 1.530 | 2.801 | 0 | 0 | 3.780 | 26.638 |

DISTRIBUCIÓN POR REGÍMENES

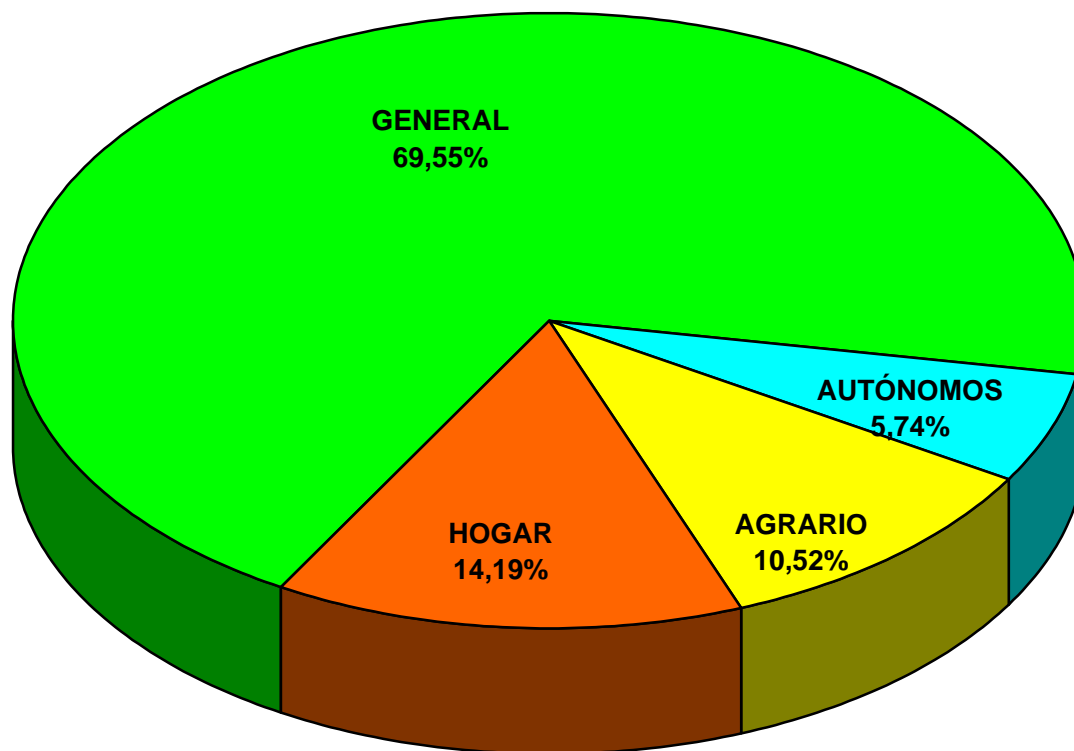

NAVARRA

AFILIADOS EXTRANJEROS A LA SEGURIDAD SOCIAL

RÉGIMEN GENERAL. DISTRIBUCIÓN POR SECTORES DE ACTIVIDAD

31-oct-2005

| SECTOR DE ACTIVIDAD | | Afiliados | % |
|------------------------------|---|---------------|----------------|
| A | AGRICULTURA, GANADERÍA, CAZA Y SELVICULTURA | 289 | 1,56% |
| B | PESCA | 1 | 0,01% |
| C | INDUSTRIAS EXTRACTIVAS | 9 | 0,05% |
| D | INDUSTRIA MANUFACTURERA | 3.699 | 19,97% |
| E | PRODUCCIÓN DE ENERGÍA | 22 | 0,12% |
| F | CONSTRUCCIÓN | 5.974 | 32,24% |
| G | COMERCIO;REPARACIÓN DE VEHÍCULOS DE MOTOR | 2.018 | 10,89% |
| H | HOSTELERÍA | 2.548 | 13,75% |
| I | TRANSPORTE, ALMACENAMIENTO Y COMUNICACIONES | 719 | 3,88% |
| J | INTERMEDIACIÓN FINANCIERA | 22 | 0,12% |
| K | ACTIV. INMOBILIARIAS Y DE ALQUILER, SERV. EMPRES. | 1.942 | 10,48% |
| L | ADMN. PÚBLICA, DEFENSA Y S. SOCIAL OBLIGATORIA | 113 | 0,61% |
| M | EDUCACIÓN | 223 | 1,20% |
| N | ACTIVIDADES SANITARIAS Y , VETERINARIAS, SERV. SOCIALES | 385 | 2,08% |
| O | OTRAS ACTIVIDADES SOCIALES, SERVICIOS PERSONALES | 549 | 2,96% |
| P | HOGARES QUE EMPLEAN PERSONAL DOMESTICO | 14 | 0,08% |
| Q | ORGANISMOS EXTRATERRITORIALES | 0 | 0,00% |
| | ACTIVIDADES NO CLASIFICABLES | 0 | 0,00% |
| TOTAL RÉGIMEN GENERAL | | 18.527 | 100,00% |

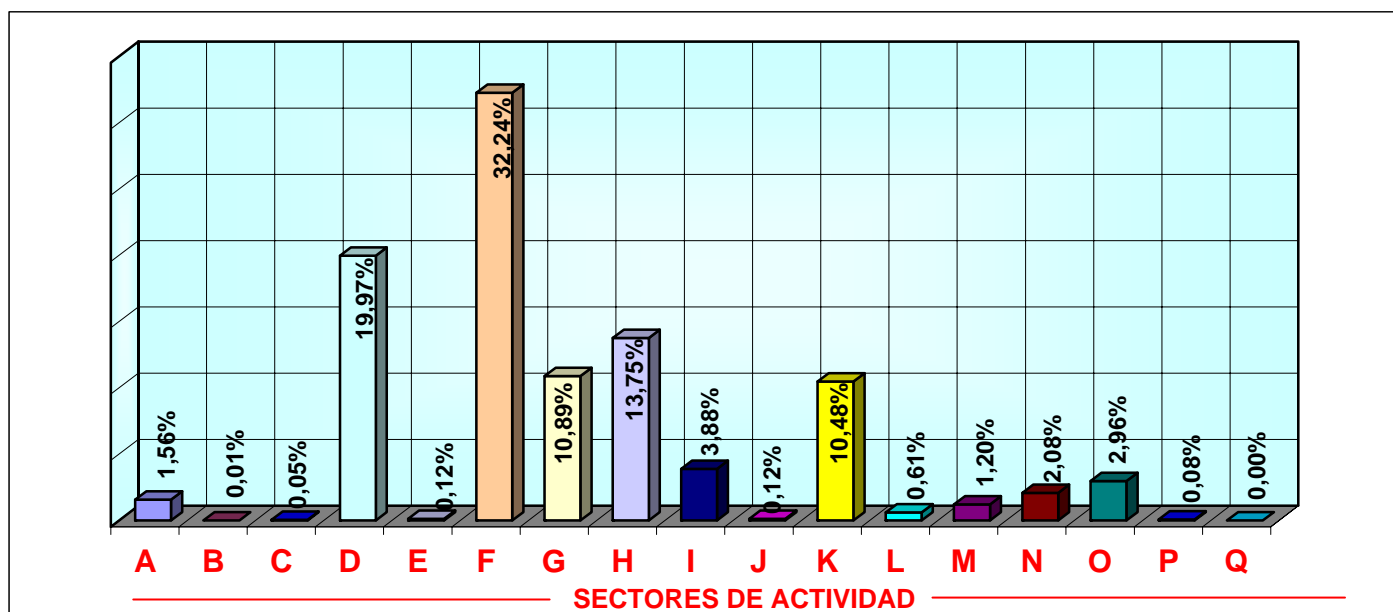

NAVARRA
AFILIADOS EXTRANJEROS A LA SEGURIDAD SOCIAL
DISTRIBUCIÓN POR PAÍSES DE PROCEDENCIA

31-oct-2005

| PAISES | GENERAL | AUTONOMOS | AGRARIO | MAR | CARBON | HOGAR | TOTAL |
|--------------------------|---------------|--------------|--------------|----------|----------|--------------|---------------|
| UNION EUROPEA | | | | | | | |
| ALEMANIA | 130 | 26 | 4 | 0 | 0 | 0 | 160 |
| AUSTRIA | 11 | 5 | 0 | 0 | 0 | 0 | 16 |
| BELGICA | 21 | 8 | 0 | 0 | 0 | 0 | 29 |
| CHIPRE | 0 | 0 | 0 | 0 | 0 | 0 | 0 |
| DINAMARCA | 7 | 2 | 0 | 0 | 0 | 0 | 9 |
| ESLOVAQUIA | 18 | 1 | 4 | 0 | 0 | 0 | 23 |
| ESLOVENIA | 2 | 0 | 0 | 0 | 0 | 0 | 2 |
| ESTONIA | 1 | 0 | 0 | 0 | 0 | 1 | 2 |
| FINLANDIA | 3 | 0 | 0 | 0 | 0 | 0 | 3 |
| FRANCIA | 607 | 116 | 10 | 0 | 0 | 0 | 733 |
| GRECIA | 7 | 1 | 1 | 0 | 0 | 0 | 9 |
| HUNGRIA | 10 | 1 | 0 | 0 | 0 | 0 | 11 |
| IRLANDA | 33 | 8 | 0 | 0 | 0 | 0 | 41 |
| ITALIA | 221 | 48 | 4 | 0 | 0 | 1 | 274 |
| LETONIA | 4 | 0 | 0 | 0 | 0 | 0 | 4 |
| LITUANIA | 45 | 9 | 43 | 0 | 0 | 2 | 99 |
| LUXEMBURGO | 1 | 0 | 0 | 0 | 0 | 0 | 1 |
| MALTA | 1 | 0 | 0 | 0 | 0 | 0 | 1 |
| PAISES BAJOS | 32 | 11 | 2 | 0 | 0 | 0 | 45 |
| POLONIA | 127 | 16 | 3 | 0 | 0 | 11 | 157 |
| PORTUGAL | 1.612 | 215 | 743 | 0 | 0 | 24 | 2.594 |
| REINO UNIDO | 98 | 30 | 0 | 0 | 0 | 0 | 128 |
| REPUBLICA CHECA | 23 | 1 | 0 | 0 | 0 | 1 | 25 |
| SUECIA | 7 | 2 | 1 | 0 | 0 | 0 | 10 |
| TOTAL U.E. | 3.021 | 500 | 815 | 0 | 0 | 40 | 4.376 |
| PAISES NO U.E. | | | | | | | |
| ECUADOR | 5.408 | 238 | 726 | 0 | 0 | 1632 | 8.004 |
| COLOMBIA | 1.906 | 113 | 28 | 0 | 0 | 554 | 2.601 |
| MARRUECOS | 1.550 | 100 | 674 | 0 | 0 | 66 | 2.390 |
| BULGARIA | 1.105 | 64 | 119 | 0 | 0 | 197 | 1.485 |
| RUMANIA | 699 | 35 | 79 | 0 | 0 | 169 | 982 |
| PERU | 628 | 29 | 14 | 0 | 0 | 192 | 863 |
| ARGELIA | 560 | 28 | 172 | 0 | 0 | 17 | 777 |
| UCRANIA | 341 | 11 | 18 | 0 | 0 | 174 | 544 |
| BOLIVIA | 183 | 2 | 41 | 0 | 0 | 297 | 523 |
| DOMINICANA (REPUBLICA) | 409 | 18 | 4 | 0 | 0 | 71 | 502 |
| RESTO PAISES NO UE | 2.717 | 392 | 111 | 0 | 0 | 371 | 3.591 |
| TOTAL NO U.E. | 15.506 | 1.030 | 1.986 | 0 | 0 | 3.740 | 22.262 |
| TOTAL EXTRANJEROS | 18.527 | 1.530 | 2.801 | 0 | 0 | 3.780 | 26.638 |

PAÍS VASCO

AFILIADOS EXTRANJEROS. DISTRIBUCIÓN POR REGÍMENES

31-oct-2005

| | GENERAL | AUTÓNOMOS | AGRARIO | MAR | CARBÓN | HOGAR | TOTAL |
|----------------------------|---------------|--------------|--------------|------------|----------|--------------|---------------|
| DE LA UNIÓN EUROPEA | 6.431 | 1.693 | 1.138 | 161 | 0 | 56 | 9.479 |
| DE PAÍSES NO UNIÓN EUROPEA | 18.002 | 1.785 | 1.061 | 258 | 0 | 7.171 | 28.277 |
| TOTAL EXTRANJEROS | 24.433 | 3.478 | 2.199 | 419 | 0 | 7.227 | 37.756 |

DISTRIBUCIÓN POR REGÍMENES

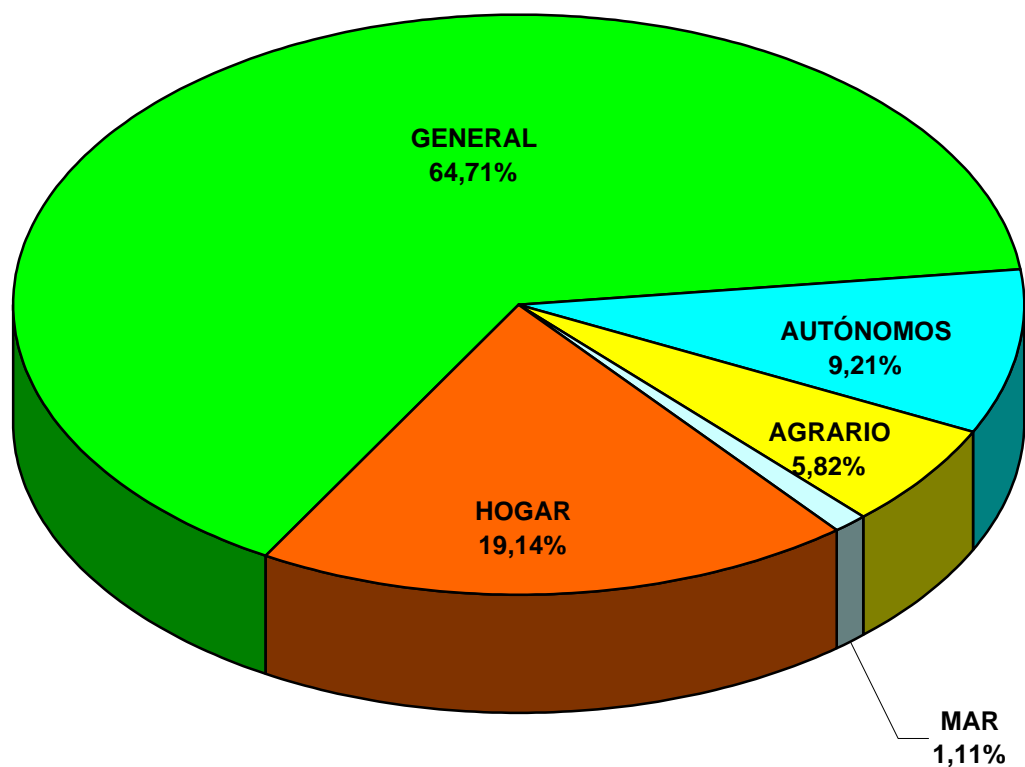

PAÍS VASCO

AFILIADOS EXTRANJEROS A LA SEGURIDAD SOCIAL

RÉGIMEN GENERAL. DISTRIBUCIÓN POR SECTORES DE ACTIVIDAD

31-oct-2005

| SECTOR DE ACTIVIDAD | | Afiliados | % |
|------------------------------|---|---------------|----------------|
| A | AGRICULTURA, GANADERÍA, CAZA Y SELVICULTURA | 191 | 0,78% |
| B | PESCA | 1 | 0,00% |
| C | INDUSTRIAS EXTRACTIVAS | 30 | 0,12% |
| D | INDUSTRIA MANUFACTURERA | 3.664 | 15,00% |
| E | PRODUCCIÓN DE ENERGÍA | 16 | 0,07% |
| F | CONSTRUCCIÓN | 6.939 | 28,40% |
| G | COMERCIO;REPARACIÓN DE VEHÍCULOS DE MOTOR | 2.747 | 11,24% |
| H | HOSTELERÍA | 3.974 | 16,26% |
| I | TRANSPORTE, ALMACENAMIENTO Y COMUNICACIONES | 1.180 | 4,83% |
| J | INTERMEDIACIÓN FINANCIERA | 65 | 0,27% |
| K | ACTIV. INMOBILIARIAS Y DE ALQUILER, SERV. EMPRES. | 2.847 | 11,65% |
| L | ADMN. PÚBLICA, DEFENSA Y S. SOCIAL OBLIGATORIA | 121 | 0,50% |
| M | EDUCACIÓN | 998 | 4,08% |
| N | ACTIVIDADES SANITARIAS Y , VETERINARIAS, SERV. SOCIALES | 687 | 2,81% |
| O | OTRAS ACTIVIDADES SOCIALES, SERVICIOS PERSONALES | 946 | 3,87% |
| P | HOGARES QUE EMPLEAN PERSONAL DOMESTICO | 19 | 0,08% |
| Q | ORGANISMOS EXTRATERRITORIALES | 8 | 0,03% |
| | ACTIVIDADES NO CLASIFICABLES | 0 | 0,00% |
| TOTAL RÉGIMEN GENERAL | | 24.433 | 100,00% |

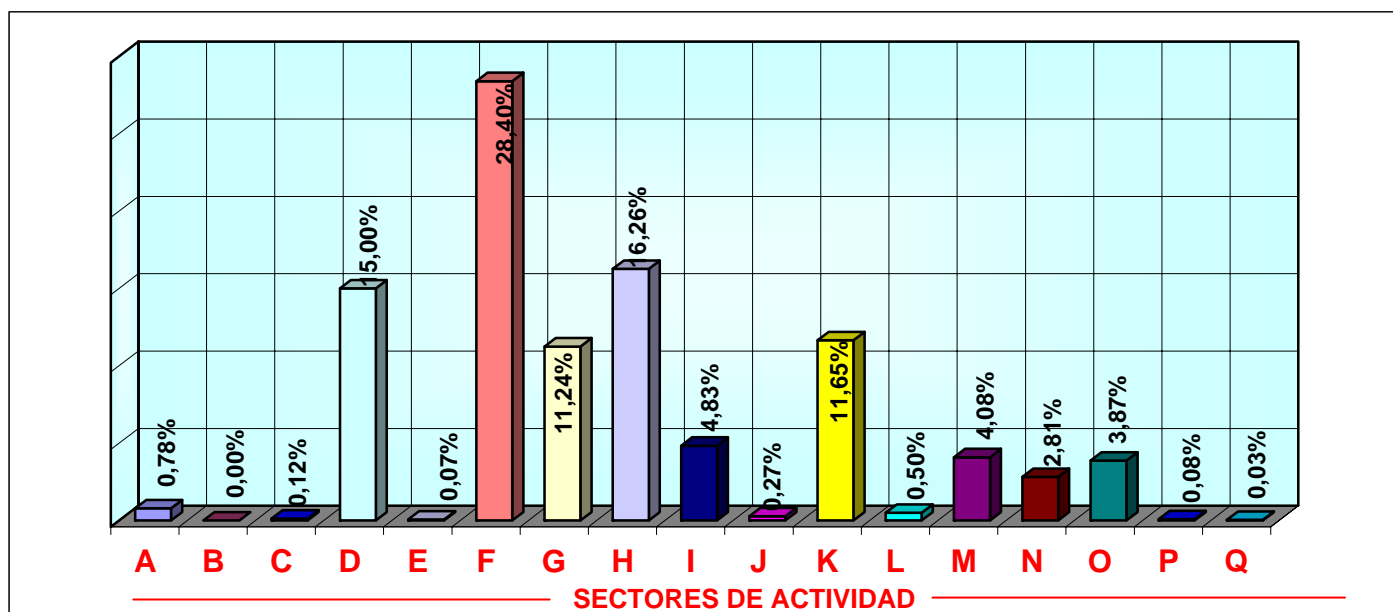

PAÍS VASCO
AFILIADOS EXTRANJEROS A LA SEGURIDAD SOCIAL
DISTRIBUCIÓN POR PAÍSES DE PROCEDENCIA

31-oct-2005

| PAISES | GENERAL | AUTONOMOS | AGRARIO | MAR | CARBON | HOGAR | TOTAL |
|--------------------------|---------------|--------------|--------------|------------|----------|--------------|---------------|
| UNION EUROPEA | | | | | | | |
| ALEMANIA | 427 | 116 | 0 | 1 | 0 | 0 | 544 |
| AUSTRIA | 32 | 7 | 0 | 0 | 0 | 0 | 39 |
| BELGICA | 63 | 24 | 1 | 1 | 0 | 0 | 89 |
| CHIPRE | 1 | 0 | 0 | 0 | 0 | 0 | 1 |
| DINAMARCA | 11 | 5 | 0 | 0 | 0 | 0 | 16 |
| ESLOVAQUIA | 38 | 5 | 0 | 0 | 0 | 2 | 45 |
| ESLOVENIA | 7 | 1 | 3 | 0 | 0 | 0 | 11 |
| ESTONIA | 0 | 2 | 0 | 0 | 0 | 0 | 2 |
| FINLANDIA | 11 | 1 | 0 | 0 | 0 | 0 | 12 |
| FRANCIA | 938 | 372 | 7 | 2 | 0 | 4 | 1.323 |
| GRECIA | 10 | 3 | 0 | 0 | 0 | 0 | 13 |
| HUNGRIA | 9 | 4 | 0 | 0 | 0 | 0 | 13 |
| IRLANDA | 132 | 41 | 1 | 0 | 0 | 0 | 174 |
| ITALIA | 554 | 148 | 12 | 1 | 0 | 4 | 719 |
| LETONIA | 7 | 1 | 0 | 0 | 0 | 0 | 8 |
| LITUANIA | 22 | 13 | 1 | 0 | 0 | 0 | 36 |
| LUXEMBURGO | 1 | 0 | 0 | 0 | 0 | 0 | 1 |
| MALTA | 0 | 0 | 0 | 0 | 0 | 0 | 0 |
| PAISES BAJOS | 77 | 26 | 1 | 0 | 0 | 2 | 106 |
| POLONIA | 111 | 20 | 4 | 0 | 0 | 4 | 139 |
| PORTUGAL | 3.413 | 708 | 1107 | 154 | 0 | 38 | 5.420 |
| REINO UNIDO | 515 | 182 | 1 | 2 | 0 | 2 | 702 |
| REPUBLICA CHECA | 22 | 3 | 0 | 0 | 0 | 0 | 25 |
| SUECIA | 30 | 11 | 0 | 0 | 0 | 0 | 41 |
| TOTAL U.E. | 6.431 | 1.693 | 1.138 | 161 | 0 | 56 | 9.479 |
| PAISES NO U.E. | | | | | | | |
| COLOMBIA | 3.361 | 189 | 44 | 3 | 0 | 1.862 | 5.459 |
| ECUADOR | 2.419 | 85 | 286 | 2 | 0 | 1.731 | 4.523 |
| MARRUECOS | 2.346 | 210 | 222 | 17 | 0 | 197 | 2.992 |
| RUMANIA | 1.365 | 44 | 148 | 12 | 0 | 588 | 2.157 |
| BOLIVIA | 521 | 8 | 35 | 0 | 0 | 927 | 1.491 |
| CHINA | 812 | 390 | 1 | 0 | 0 | 46 | 1.249 |
| ARGENTINA | 777 | 123 | 1 | 1 | 0 | 93 | 995 |
| PERU | 611 | 26 | 25 | 58 | 0 | 231 | 951 |
| BRASIL | 466 | 64 | 4 | 0 | 0 | 169 | 703 |
| ARGELIA | 516 | 33 | 43 | 1 | 0 | 49 | 642 |
| RESTO PAISES NO UE | 4.808 | 613 | 252 | 164 | 0 | 1.278 | 7.115 |
| TOTAL NO U.E. | 18.002 | 1.785 | 1.061 | 258 | 0 | 7.171 | 28.277 |
| TOTAL EXTRANJEROS | 24.433 | 3.478 | 2.199 | 419 | 0 | 7.227 | 37.756 |

LA RIOJA

AFILIADOS EXTRANJEROS. DISTRIBUCIÓN POR REGÍMENES

31-oct-2005

| | GENERAL | AUTÓNOMOS | AGRARIO | MAR | CARBÓN | HOGAR | TOTAL |
|----------------------------|--------------|------------|--------------|----------|----------|--------------|---------------|
| DE LA UNIÓN EUROPEA | 964 | 396 | 1.976 | 0 | 0 | 10 | 3.346 |
| DE PAÍSES NO UNIÓN EUROPEA | 8.572 | 536 | 2.260 | 0 | 0 | 2.228 | 13.596 |
| TOTAL EXTRANJEROS | 9.536 | 932 | 4.236 | 0 | 0 | 2.238 | 16.942 |

DISTRIBUCIÓN POR REGÍMENES

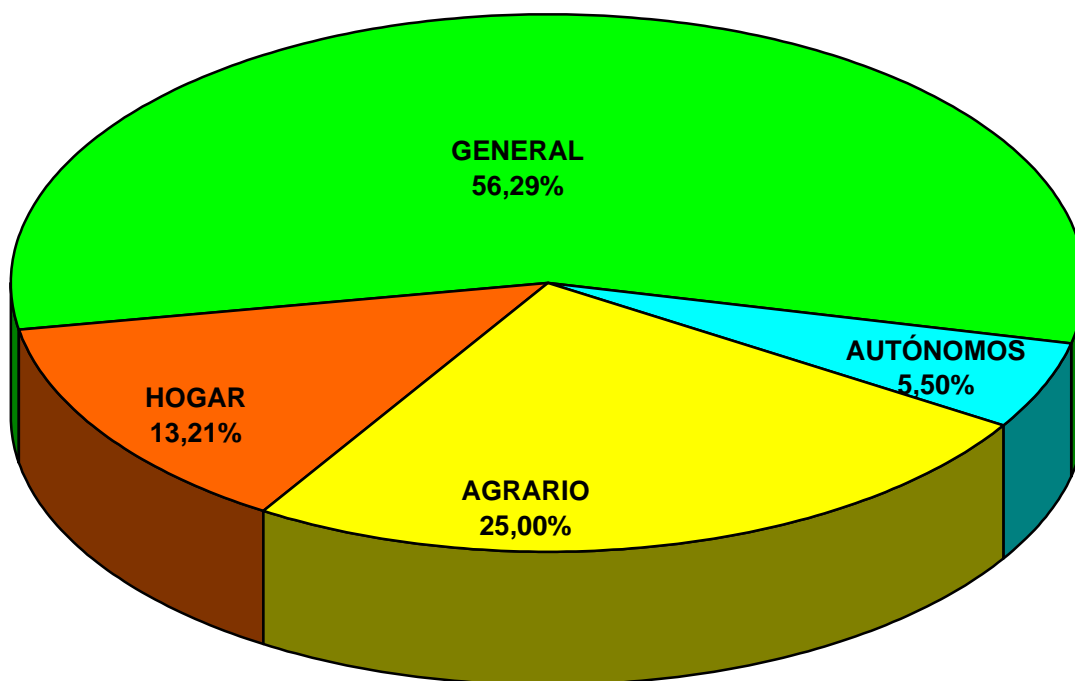

LA RIOJA

AFILIADOS EXTRANJEROS A LA SEGURIDAD SOCIAL

RÉGIMEN GENERAL. DISTRIBUCIÓN POR SECTORES DE ACTIVIDAD

31-oct-2005

| SECTOR DE ACTIVIDAD | | Afiliados | % |
|------------------------------|---|--------------|----------------|
| A | AGRICULTURA, GANADERÍA, CAZA Y SELVICULTURA | 135 | 1,42% |
| B | PESCA | 5 | 0,05% |
| C | INDUSTRIAS EXTRACTIVAS | 10 | 0,10% |
| D | INDUSTRIA MANUFACTURERA | 2.290 | 24,01% |
| E | PRODUCCIÓN DE ENERGÍA | 12 | 0,13% |
| F | CONSTRUCCIÓN | 3.193 | 33,48% |
| G | COMERCIO;REPARACIÓN DE VEHÍCULOS DE MOTOR | 862 | 9,04% |
| H | HOSTELERÍA | 1.219 | 12,78% |
| I | TRANSPORTE, ALMACENAMIENTO Y COMUNICACIONES | 299 | 3,14% |
| J | INTERMEDIACIÓN FINANCIERA | 2 | 0,02% |
| K | ACTIV. INMOBILIARIAS Y DE ALQUILER, SERV. EMPRES. | 1.011 | 10,60% |
| L | ADMN. PÚBLICA, DEFENSA Y S. SOCIAL OBLIGATORIA | 65 | 0,68% |
| M | EDUCACIÓN | 41 | 0,43% |
| N | ACTIVIDADES SANITARIAS Y , VETERINARIAS, SERV. SOCIALES | 156 | 1,64% |
| O | OTRAS ACTIVIDADES SOCIALES, SERVICIOS PERSONALES | 232 | 2,43% |
| P | HOGARES QUE EMPLEAN PERSONAL DOMESTICO | 4 | 0,04% |
| Q | ORGANISMOS EXTRATERRITORIALES | 0 | 0,00% |
| | ACTIVIDADES NO CLASIFICABLES | 0 | 0,00% |
| TOTAL RÉGIMEN GENERAL | | 9.536 | 100,00% |

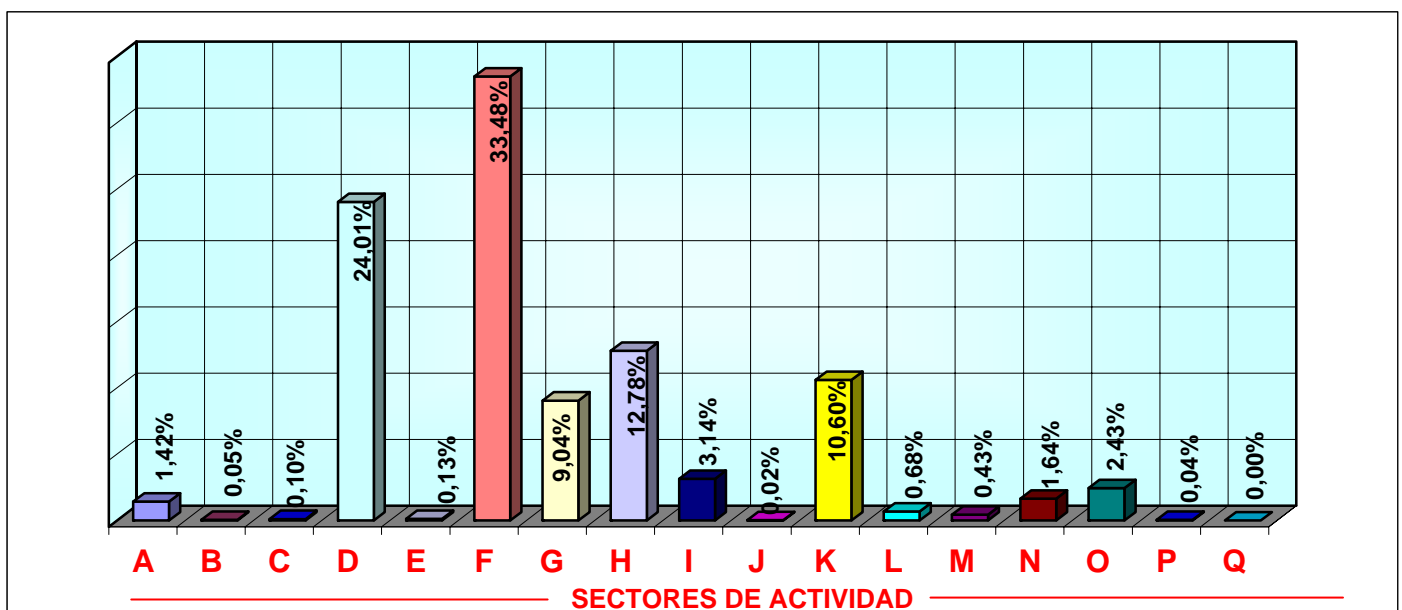

LA RIOJA
AFILIADOS EXTRANJEROS A LA SEGURIDAD SOCIAL
DISTRIBUCIÓN POR PAÍSES DE PROCEDENCIA

31-oct-2005

| PAISES | GENERAL | AUTONOMOS | AGRARIO | MAR | CARBON | HOGAR | TOTAL |
|--------------------------|--------------|------------|--------------|----------|----------|--------------|---------------|
| UNION EUROPEA | | | | | | | |
| ALEMANIA | 28 | 11 | 1 | 0 | 0 | 0 | 40 |
| AUSTRIA | 0 | 0 | 0 | 0 | 0 | 0 | 0 |
| BELGICA | 3 | 1 | 0 | 0 | 0 | 0 | 4 |
| CHIPRE | 0 | 0 | 0 | 0 | 0 | 0 | 0 |
| DINAMARCA | 3 | 1 | 0 | 0 | 0 | 0 | 4 |
| ESLOVAQUIA | 5 | 1 | 2 | 0 | 0 | 0 | 8 |
| ESLOVENIA | 1 | 0 | 0 | 0 | 0 | 0 | 1 |
| ESTONIA | 0 | 0 | 0 | 0 | 0 | 0 | 0 |
| FINLANDIA | 1 | 0 | 0 | 0 | 0 | 0 | 1 |
| FRANCIA | 67 | 20 | 9 | 0 | 0 | 0 | 96 |
| GRECIA | 7 | 1 | 0 | 0 | 0 | 0 | 8 |
| HUNGRIA | 5 | 0 | 0 | 0 | 0 | 0 | 5 |
| IRLANDA | 6 | 2 | 0 | 0 | 0 | 0 | 8 |
| ITALIA | 96 | 23 | 9 | 0 | 0 | 0 | 128 |
| LETONIA | 0 | 0 | 0 | 0 | 0 | 0 | 0 |
| LITUANIA | 2 | 24 | 0 | 0 | 0 | 1 | 27 |
| LUXEMBURGO | 1 | 0 | 0 | 0 | 0 | 0 | 1 |
| MALTA | 2 | 0 | 0 | 0 | 0 | 0 | 2 |
| PAISES BAJOS | 13 | 4 | 1 | 0 | 0 | 0 | 18 |
| POLONIA | 26 | 9 | 1 | 0 | 0 | 0 | 36 |
| PORTUGAL | 654 | 273 | 1.952 | 0 | 0 | 9 | 2.888 |
| REINO UNIDO | 40 | 21 | 1 | 0 | 0 | 0 | 62 |
| REPUBLICA CHECA | 4 | 5 | 0 | 0 | 0 | 0 | 9 |
| SUECIA | 0 | 0 | 0 | 0 | 0 | 0 | 0 |
| TOTAL U.E. | 964 | 396 | 1.976 | 0 | 0 | 10 | 3.346 |
| PAISES NO U.E. | | | | | | | |
| RUMANIA | 1.559 | 49 | 535 | 0 | 0 | 854 | 2.997 |
| MARRUECOS | 1.321 | 107 | 853 | 0 | 0 | 71 | 2.352 |
| COLOMBIA | 1.157 | 51 | 100 | 0 | 0 | 302 | 1.610 |
| ECUADOR | 1.066 | 13 | 160 | 0 | 0 | 354 | 1.593 |
| PAKISTAN | 780 | 94 | 252 | 0 | 0 | 13 | 1.139 |
| BOLIVIA | 347 | 11 | 33 | 0 | 0 | 315 | 706 |
| ARGELIA | 243 | 18 | 114 | 0 | 0 | 3 | 378 |
| ARGENTINA | 244 | 20 | 4 | 0 | 0 | 22 | 290 |
| GEORGIA | 144 | 5 | 44 | 0 | 0 | 54 | 247 |
| BULGARIA | 184 | 8 | 13 | 0 | 0 | 34 | 239 |
| RESTO PAISES NO UE | 1.527 | 160 | 152 | 0 | 0 | 206 | 2.045 |
| TOTAL NO U.E. | 8.572 | 536 | 2.260 | 0 | 0 | 2.228 | 13.596 |
| TOTAL EXTRANJEROS | 9.536 | 932 | 4.236 | 0 | 0 | 2.238 | 16.942 |

CEUTA

AFILIADOS EXTRANJEROS. DISTRIBUCIÓN POR REGÍMENES

31-oct-2005

| | GENERAL | AUTÓNOMOS | AGRARIO | MAR | CARBÓN | HOGAR | TOTAL |
|----------------------------|--------------|------------|----------|-----------|----------|------------|--------------|
| DE LA UNIÓN EUROPEA | 29 | 20 | 0 | 2 | 0 | 0 | 51 |
| DE PAÍSES NO UNIÓN EUROPEA | 1.007 | 140 | 0 | 44 | 0 | 499 | 1.690 |
| TOTAL EXTRANJEROS | 1.036 | 160 | 0 | 46 | 0 | 499 | 1.741 |

DISTRIBUCIÓN POR REGÍMENES

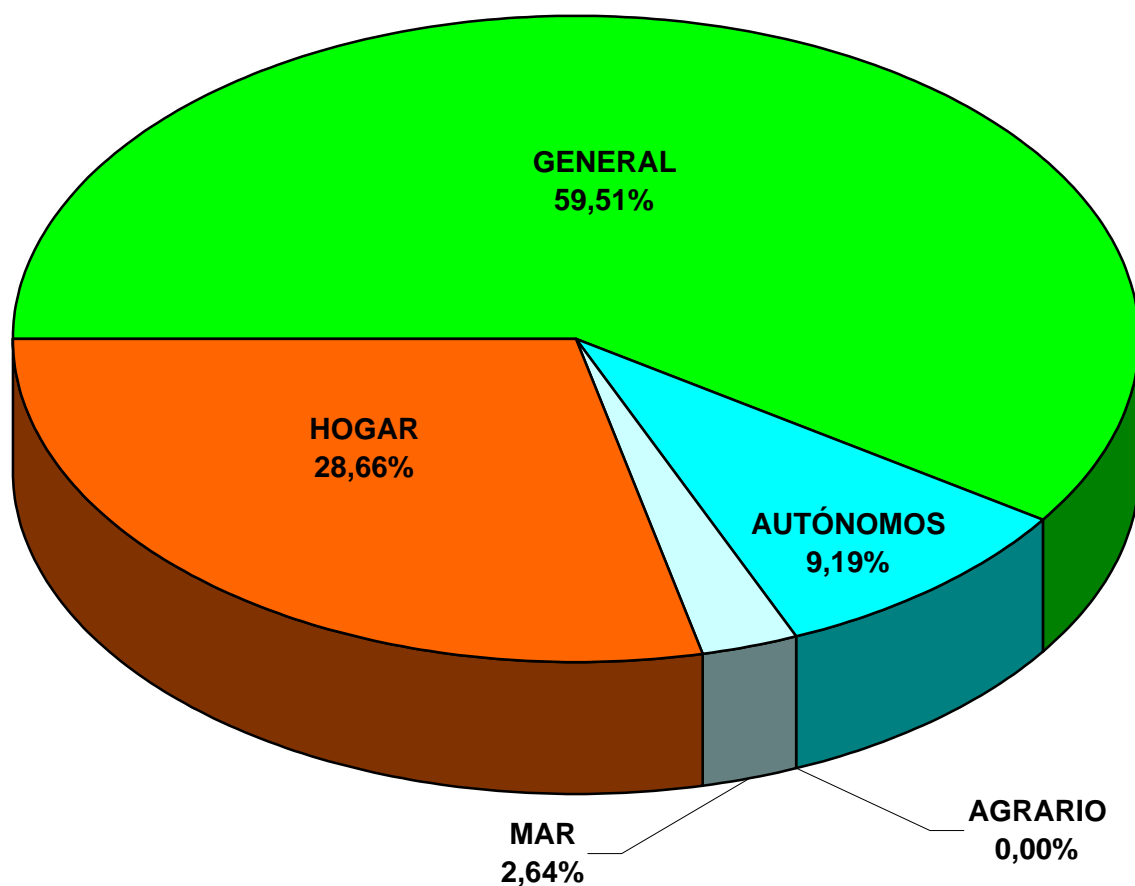

CEUTA

AFILIADOS EXTRANJEROS A LA SEGURIDAD SOCIAL

RÉGIMEN GENERAL. DISTRIBUCIÓN POR SECTORES DE ACTIVIDAD

31-oct-2005

| SECTOR DE ACTIVIDAD | | Afiliados | % |
|------------------------------|---|--------------|----------------|
| A | AGRICULTURA, GANADERÍA, CAZA Y SELVICULTURA | 0 | 0,00% |
| B | PESCA | 0 | 0,00% |
| C | INDUSTRIAS EXTRACTIVAS | 2 | 0,19% |
| D | INDUSTRIA MANUFACTURERA | 52 | 5,02% |
| E | PRODUCCIÓN DE ENERGÍA | 0 | 0,00% |
| F | CONSTRUCCIÓN | 478 | 46,14% |
| G | COMERCIO;REPARACIÓN DE VEHÍCULOS DE MOTOR | 192 | 18,53% |
| H | HOSTELERÍA | 94 | 9,07% |
| I | TRANSPORTE, ALMACENAMIENTO Y COMUNICACIONES | 21 | 2,03% |
| J | INTERMEDIACIÓN FINANCIERA | 0 | 0,00% |
| K | ACTIV. INMOBILIARIAS Y DE ALQUILER, SERV. EMPRES. | 47 | 4,54% |
| L | ADMON. PÚBLICA, DEFENSA Y S. SOCIAL OBLIGATORIA | 117 | 11,29% |
| M | EDUCACIÓN | 1 | 0,10% |
| N | ACTIVIDADES SANITARIAS Y , VETERINARIAS, SERV. SOCIALES | 18 | 1,74% |
| O | OTRAS ACTIVIDADES SOCIALES, SERVICIOS PERSONALES | 13 | 1,25% |
| P | HOGARES QUE EMPLEAN PERSONAL DOMESTICO | 1 | 0,10% |
| Q | ORGANISMOS EXTRATERRITORIALES | 0 | 0,00% |
| | ACTIVIDADES NO CLASIFICABLES | 0 | 0,00% |
| TOTAL RÉGIMEN GENERAL | | 1.036 | 100,00% |

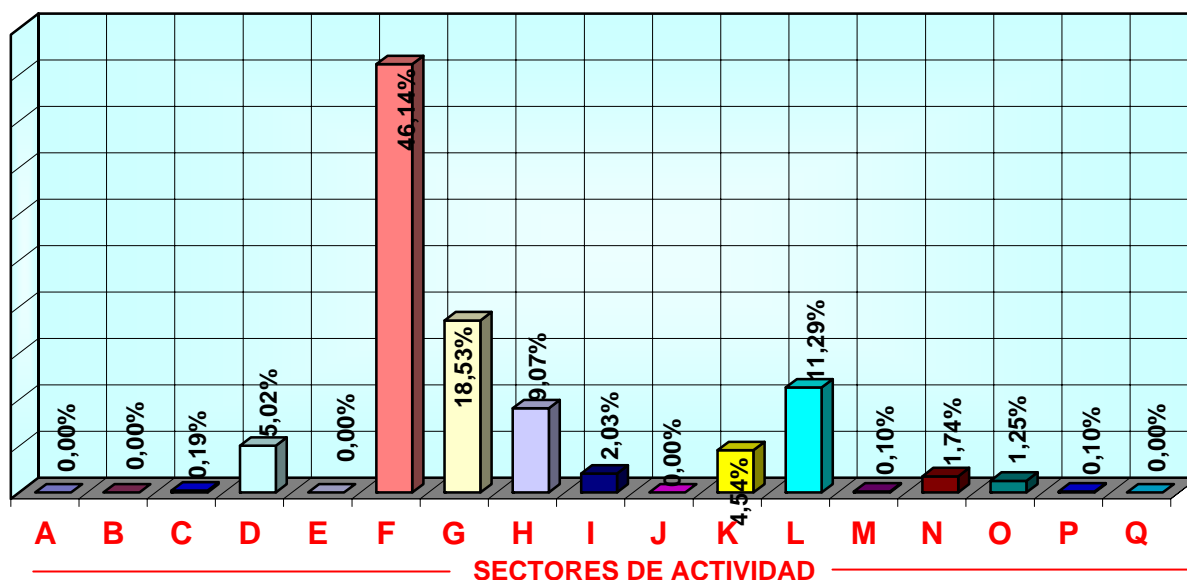

CEUTA
AFILIADOS EXTRANJEROS A LA SEGURIDAD SOCIAL
DISTRIBUCIÓN POR PAÍSES DE PROCEDENCIA

31-oct-2005

| PAISES | GENERAL | AUTONOMOS | AGRARIO | MAR | CARBON | HOGAR | TOTAL |
|--------------------------|--------------|------------|----------|-----------|----------|------------|--------------|
| UNION EUROPEA | | | | | | | |
| ALEMANIA | 4 | 2 | 0 | 0 | 0 | 0 | 6 |
| AUSTRIA | 0 | 0 | 0 | 0 | 0 | 0 | 0 |
| BELGICA | 0 | 4 | 0 | 0 | 0 | 0 | 4 |
| CHIPRE | 0 | 0 | 0 | 0 | 0 | 0 | 0 |
| DINAMARCA | 0 | 0 | 0 | 0 | 0 | 0 | 0 |
| ESLOVAQUIA | 0 | 0 | 0 | 0 | 0 | 0 | 0 |
| ESLOVENIA | 0 | 0 | 0 | 0 | 0 | 0 | 0 |
| ESTONIA | 0 | 0 | 0 | 0 | 0 | 0 | 0 |
| FINLANDIA | 0 | 0 | 0 | 0 | 0 | 0 | 0 |
| FRANCIA | 0 | 2 | 0 | 0 | 0 | 0 | 2 |
| GRECIA | 1 | 0 | 0 | 0 | 0 | 0 | 1 |
| HUNGRIA | 0 | 0 | 0 | 0 | 0 | 0 | 0 |
| IRLANDA | 0 | 1 | 0 | 0 | 0 | 0 | 1 |
| ITALIA | 9 | 4 | 0 | 0 | 0 | 0 | 13 |
| LETONIA | 0 | 0 | 0 | 0 | 0 | 0 | 0 |
| LITUANIA | 0 | 0 | 0 | 0 | 0 | 0 | 0 |
| LUXEMBURGO | 0 | 0 | 0 | 0 | 0 | 0 | 0 |
| MALTA | 0 | 0 | 0 | 0 | 0 | 0 | 0 |
| PAISES BAJOS | 1 | 2 | 0 | 0 | 0 | 0 | 3 |
| POLONIA | 1 | 0 | 0 | 0 | 0 | 0 | 1 |
| PORTUGAL | 11 | 1 | 0 | 2 | 0 | 0 | 14 |
| REINO UNIDO | 2 | 4 | 0 | 0 | 0 | 0 | 6 |
| REPUBLICA CHECA | 0 | 0 | 0 | 0 | 0 | 0 | 0 |
| SUECIA | 0 | 0 | 0 | 0 | 0 | 0 | 0 |
| TOTAL U.E. | 29 | 20 | 0 | 2 | 0 | 0 | 51 |
| PAISES NO U.E. | | | | | | | |
| MARRUECOS | 919 | 99 | 0 | 27 | 0 | 487 | 1.532 |
| CHINA | 23 | 17 | 0 | 0 | 0 | 0 | 40 |
| BENIN | 12 | 2 | 0 | 12 | 0 | 4 | 30 |
| ARGENTINA | 9 | 3 | 0 | 0 | 0 | 2 | 14 |
| INDIA | 0 | 10 | 0 | 0 | 0 | 0 | 10 |
| NEPAL | 9 | 0 | 0 | 0 | 0 | 1 | 10 |
| PERU | 3 | 0 | 0 | 4 | 0 | 1 | 8 |
| COLOMBIA | 7 | 0 | 0 | 0 | 0 | 0 | 7 |
| ECUADOR | 4 | 0 | 0 | 0 | 0 | 0 | 4 |
| TURQUIA | 1 | 3 | 0 | 0 | 0 | 0 | 4 |
| RESTO PAISES NO UE | 20 | 6 | 0 | 1 | 0 | 4 | 31 |
| TOTAL NO UE | 1.007 | 140 | 0 | 44 | 0 | 499 | 1.690 |
| TOTAL EXTRANJEROS | 1.036 | 160 | 0 | 46 | 0 | 499 | 1.741 |

MELILLA

AFILIADOS EXTRANJEROS. DISTRIBUCIÓN POR REGÍMENES

31-oct-2005

| | GENERAL | AUTÓNOMOS | AGRARIO | MAR | CARBÓN | HOGAR | TOTAL |
|----------------------------|--------------|------------|----------|----------|----------|--------------|--------------|
| DE LA UNIÓN EUROPEA | 37 | 23 | 0 | 0 | 0 | 0 | 60 |
| DE PAÍSES NO UNIÓN EUROPEA | 1.732 | 271 | 5 | 1 | 0 | 1.224 | 3.233 |
| TOTAL EXTRANJEROS | 1.769 | 294 | 5 | 1 | 0 | 1.224 | 3.293 |

DISTRIBUCIÓN POR REGÍMENES

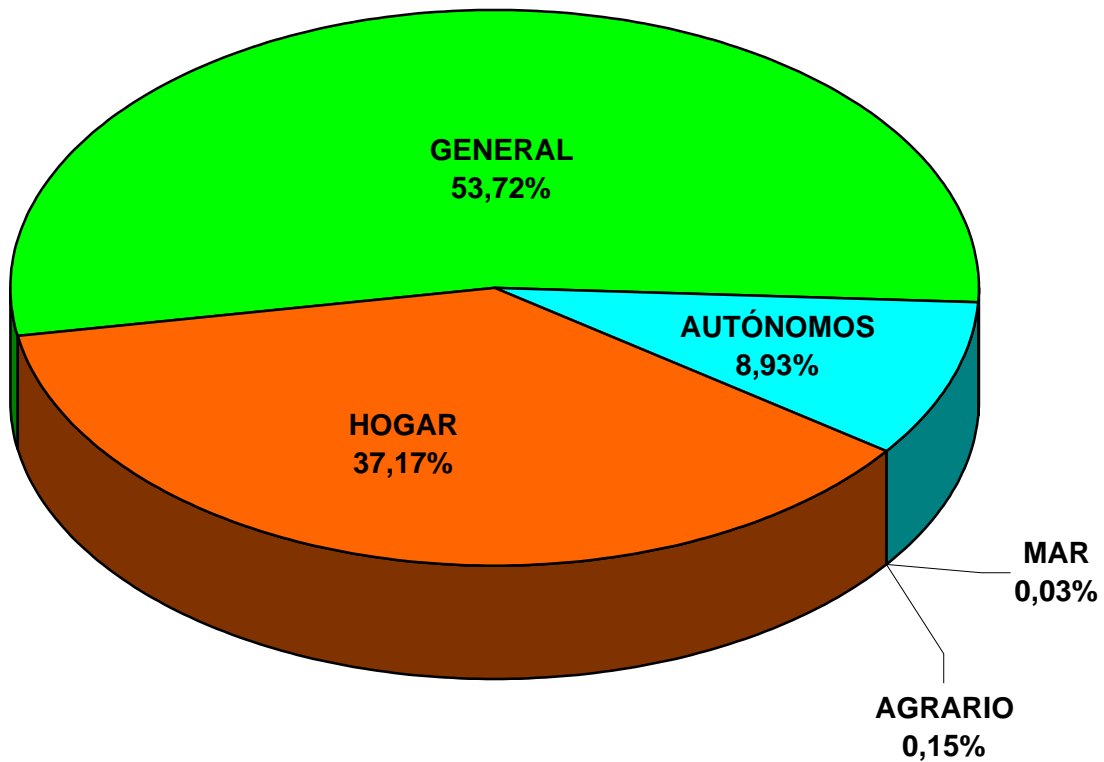

MELILLA

AFILIADOS EXTRANJEROS A LA SEGURIDAD SOCIAL

RÉGIMEN GENERAL. DISTRIBUCIÓN POR SECTORES DE ACTIVIDAD

31-oct-2005

| SECTOR DE ACTIVIDAD | | Afiliados | % |
|------------------------------|---|--------------|----------------|
| A | AGRICULTURA, GANADERÍA, CAZA Y SELVICULTURA | 3 | 0,17% |
| B | PESCA | 0 | 0,00% |
| C | INDUSTRIAS EXTRACTIVAS | 0 | 0,00% |
| D | INDUSTRIA MANUFACTURERA | 58 | 3,28% |
| E | PRODUCCIÓN DE ENERGÍA | 4 | 0,23% |
| F | CONSTRUCCIÓN | 686 | 38,78% |
| G | COMERCIO;REPARACIÓN DE VEHÍCULOS DE MOTOR | 401 | 22,67% |
| H | HOSTELERÍA | 213 | 12,04% |
| I | TRANSPORTE, ALMACENAMIENTO Y COMUNICACIONES | 32 | 1,81% |
| J | INTERMEDIACIÓN FINANCIERA | 2 | 0,11% |
| K | ACTIV. INMOBILIARIAS Y DE ALQUILER, SERV. EMPRES. | 157 | 8,88% |
| L | ADMON. PÚBLICA, DEFENSA Y S. SOCIAL OBLIGATORIA | 157 | 8,88% |
| M | EDUCACIÓN | 8 | 0,45% |
| N | ACTIVIDADES SANITARIAS Y , VETERINARIAS, SERV. SOCIALES | 9 | 0,51% |
| O | OTRAS ACTIVIDADES SOCIALES, SERVICIOS PERSONALES | 38 | 2,15% |
| P | HOGARES QUE EMPLEAN PERSONAL DOMESTICO | 1 | 0,06% |
| Q | ORGANISMOS EXTRATERRITORIALES | 0 | 0,00% |
| | ACTIVIDADES NO CLASIFICABLES | 0 | 0,00% |
| TOTAL RÉGIMEN GENERAL | | 1.769 | 100,00% |

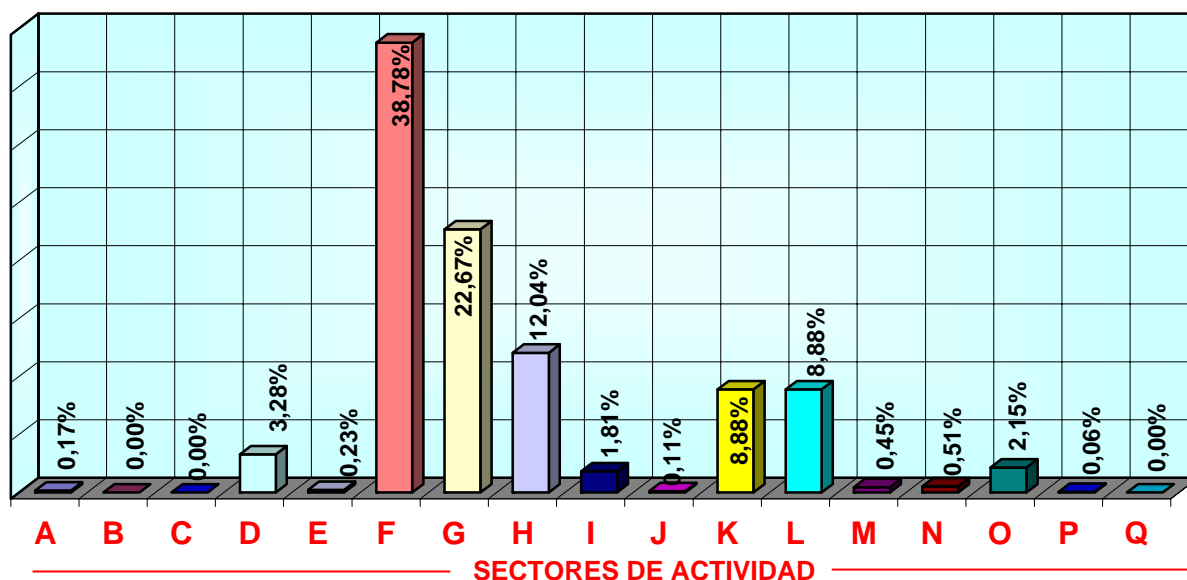

MELILLA
AFILIADOS EXTRANJEROS A LA SEGURIDAD SOCIAL
DISTRIBUCIÓN POR PAÍSES DE PROCEDENCIA

31-oct-2005

| PAISES | GENERAL | AUTONOMOS | AGRARIO | MAR | CARBON | HOGAR | TOTAL |
|--------------------------|--------------|------------|----------|----------|----------|--------------|--------------|
| UNION EUROPEA | | | | | | | |
| ALEMANIA | 7 | 3 | 0 | 0 | 0 | 0 | 10 |
| AUSTRIA | 0 | 0 | 0 | 0 | 0 | 0 | 0 |
| BELGICA | 1 | 7 | 0 | 0 | 0 | 0 | 8 |
| CHIPRE | 0 | 0 | 0 | 0 | 0 | 0 | 0 |
| DINAMARCA | 0 | 0 | 0 | 0 | 0 | 0 | 0 |
| ESLOVAQUIA | 0 | 0 | 0 | 0 | 0 | 0 | 0 |
| ESLOVENIA | 0 | 0 | 0 | 0 | 0 | 0 | 0 |
| ESTONIA | 0 | 0 | 0 | 0 | 0 | 0 | 0 |
| FINLANDIA | 0 | 0 | 0 | 0 | 0 | 0 | 0 |
| FRANCIA | 10 | 6 | 0 | 0 | 0 | 0 | 16 |
| GRECIA | 1 | 0 | 0 | 0 | 0 | 0 | 1 |
| HUNGRIA | 0 | 0 | 0 | 0 | 0 | 0 | 0 |
| IRLANDA | 1 | 0 | 0 | 0 | 0 | 0 | 1 |
| ITALIA | 8 | 2 | 0 | 0 | 0 | 0 | 10 |
| LETONIA | 0 | 0 | 0 | 0 | 0 | 0 | 0 |
| LITUANIA | 0 | 0 | 0 | 0 | 0 | 0 | 0 |
| LUXEMBURGO | 0 | 0 | 0 | 0 | 0 | 0 | 0 |
| MALTA | 0 | 0 | 0 | 0 | 0 | 0 | 0 |
| PAISES BAJOS | 1 | 3 | 0 | 0 | 0 | 0 | 4 |
| POLONIA | 0 | 0 | 0 | 0 | 0 | 0 | 0 |
| PORTUGAL | 3 | 0 | 0 | 0 | 0 | 0 | 3 |
| REINO UNIDO | 5 | 2 | 0 | 0 | 0 | 0 | 7 |
| REPUBLICA CHECA | 0 | 0 | 0 | 0 | 0 | 0 | 0 |
| SUECIA | 0 | 0 | 0 | 0 | 0 | 0 | 0 |
| TOTAL U.E. | 37 | 23 | 0 | 0 | 0 | 0 | 60 |
| PAISES NO U.E. | | | | | | | |
| MARRUECOS | 1.682 | 257 | 5 | 1 | 0 | 1220 | 3.165 |
| CHINA | 17 | 7 | 0 | 0 | 0 | 0 | 24 |
| NEPAL | 5 | 0 | 0 | 0 | 0 | 1 | 6 |
| ARGENTINA | 4 | 1 | 0 | 0 | 0 | 0 | 5 |
| ARGELIA | 3 | 0 | 0 | 0 | 0 | 1 | 4 |
| COLOMBIA | 4 | 0 | 0 | 0 | 0 | 0 | 4 |
| PERU | 3 | 0 | 0 | 0 | 0 | 0 | 3 |
| ESTADOS UNIDOS | 0 | 2 | 0 | 0 | 0 | 0 | 2 |
| BENIN | 1 | 0 | 0 | 0 | 0 | 1 | 2 |
| VENEZUELA | 2 | 0 | 0 | 0 | 0 | 0 | 2 |
| RESTO PAISES NO UE | 11 | 4 | 0 | 0 | 0 | 1 | 16 |
| TOTAL NO U.E. | 1.732 | 271 | 5 | 1 | 0 | 1.224 | 3.233 |
| TOTAL EXTRANJEROS | 1.769 | 294 | 5 | 1 | 0 | 1.224 | 3.293 |